

Diana - Galop von Kéler Bela. Op. 107. 1.

Violino I.

Diana-Galop - 1807 Kéler Péter

Violino II.

Op. 107.

Diana-Galop 1844 Fidler Béla

Viola.

Op. 107.

Diana-Galop von Fikler Béla. Op. 107
Cello.

1.

Diana-Galop von Hételor Béla. Op. 107.
Basso

1.

Diana-Galop von Felix Pella. Op. 107.

Piccolo

- Staff 4:** Features a triplet (3) and a trill (tr).
- Staff 7:** Shows a second finger (2) and a first finger (1) marking.
- Staff 9:** Includes a first finger (1) marking.
- Staff 11:** Shows a first finger (1) marking.
- Staff 12:** Ends with a repeat sign and a final note.

Diana Galop *1888* Héler Béla. Op. 107.
Flauto

1.

Diana Galop von Heiler Béla. Op. 107. 1.

Oboe I.

Diana - Galop von Heiler Bela

Oboe II.

Op. 107

Diana Galop von Félér Béla. Op. 107.

Clarinetto I in C.

1.
Diana-Galop von Kéler Béla

Clarinete II in C

Op. 107.

Liana - Galop von Kéler Béla Op. 107. Fagotto I.

Diana Galop von Fidler Bela. Op. 107.

Fagotto II.

Diana-Galop von Fiedler Bela. Op. 107. 1.
Corno I in F.

Diana - Galop von Kéler Béla Op. 107.

Corno II in F.

Diana-Galop von Féléc Béla. Op. 107.
Corno III in F.

Diana-Galop von Féléc Béla. Op. 107.

Corno IV in F.

Diana Galop von Felix Pella. Op. 107.
Tromba I in F.

Diana - Galop von *Kieler Bela* Op. 107.

1.

Tromba II in F.

Diana - Galop von Kéler Béla Op. 107.

Trombone I.

ad libit.

4 Solo

p

f

p

Trio

4

f

4

f

p

f

p

f

f

f

f

Diana-Galop von Kéler Béla. Op. 107. 1.

Trombone II.

[ad libitum.]

8

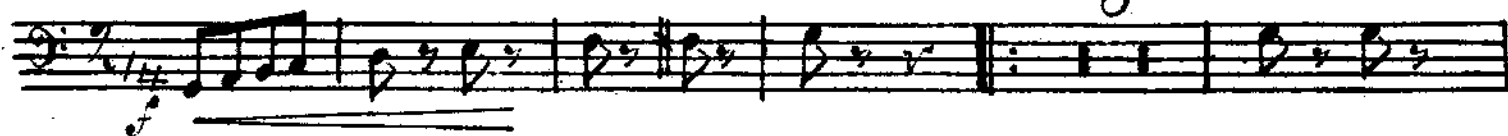

Trio

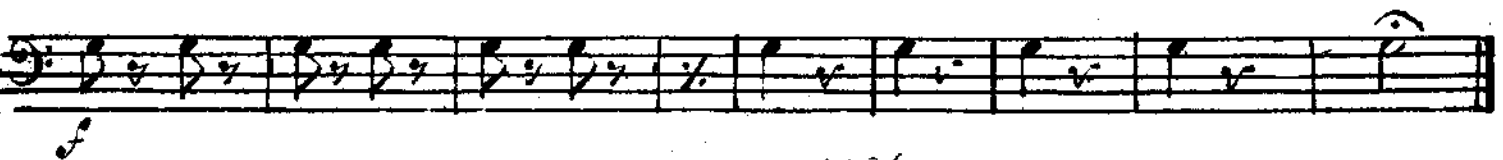

Diana Galop von Felix Pella Op. 107.

1.

Trombone III

/obligato/.

1.

Diana-Galop von *Heller Béla*. Op. 107.
Tuba- und Bombardon.

Diana - Galop par Féler Béla. Op. 107.

Tambour petit.

1.
Diana-Galop von Félér Béla. Op. 107.

Gr. Cassa & Piatti

Trio

