Ungarische Lustspiel-Ouverture.

Andante sostenuto.

Kèler Bèla, Op.108.
Arr. vom Componisten.

Violine.
(oder Flauto.)

Piano.

M.N.MÚZEUM KÖNYVTÁRA

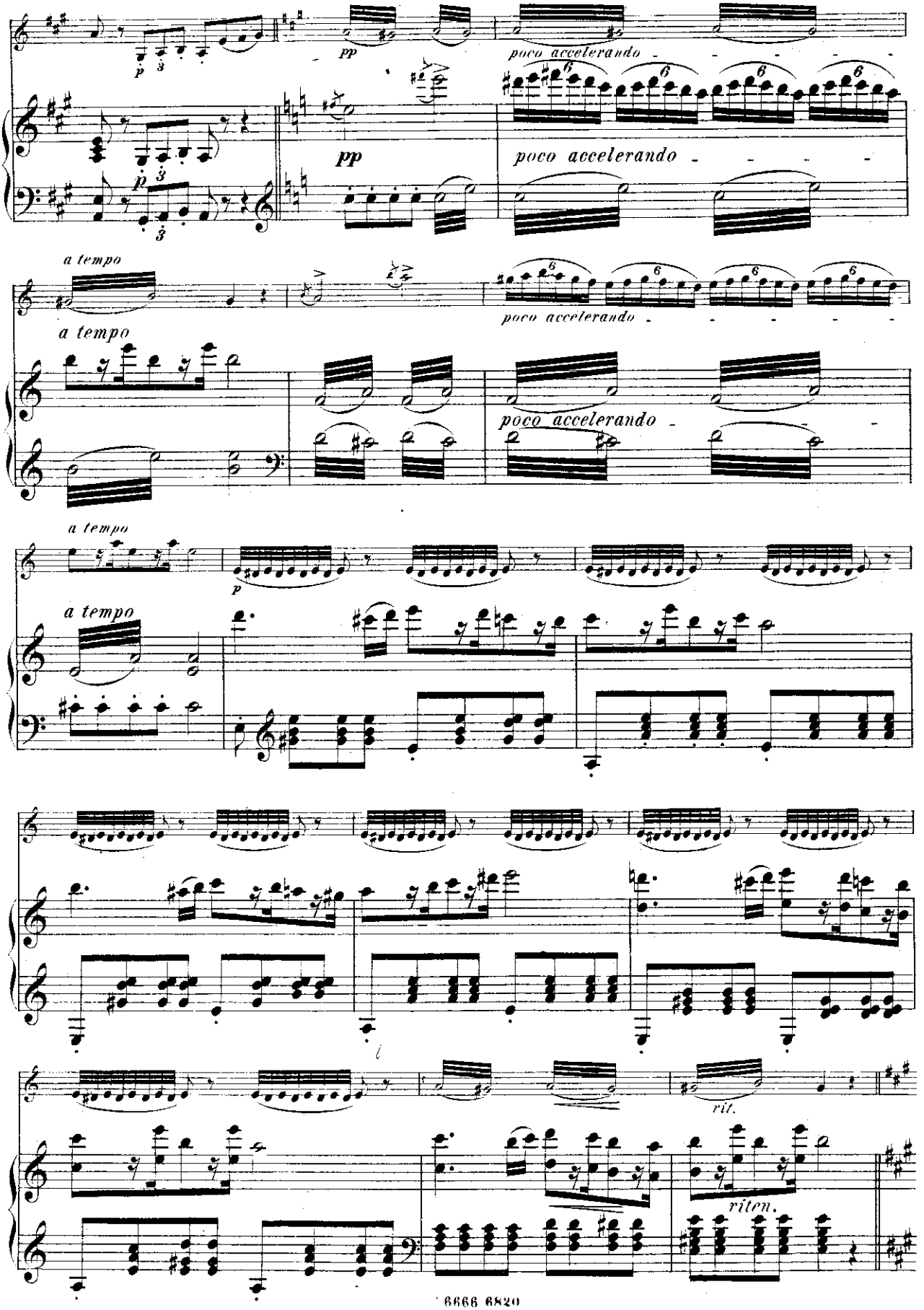
pp
poco accelerando
a tempo
rit.
riten.

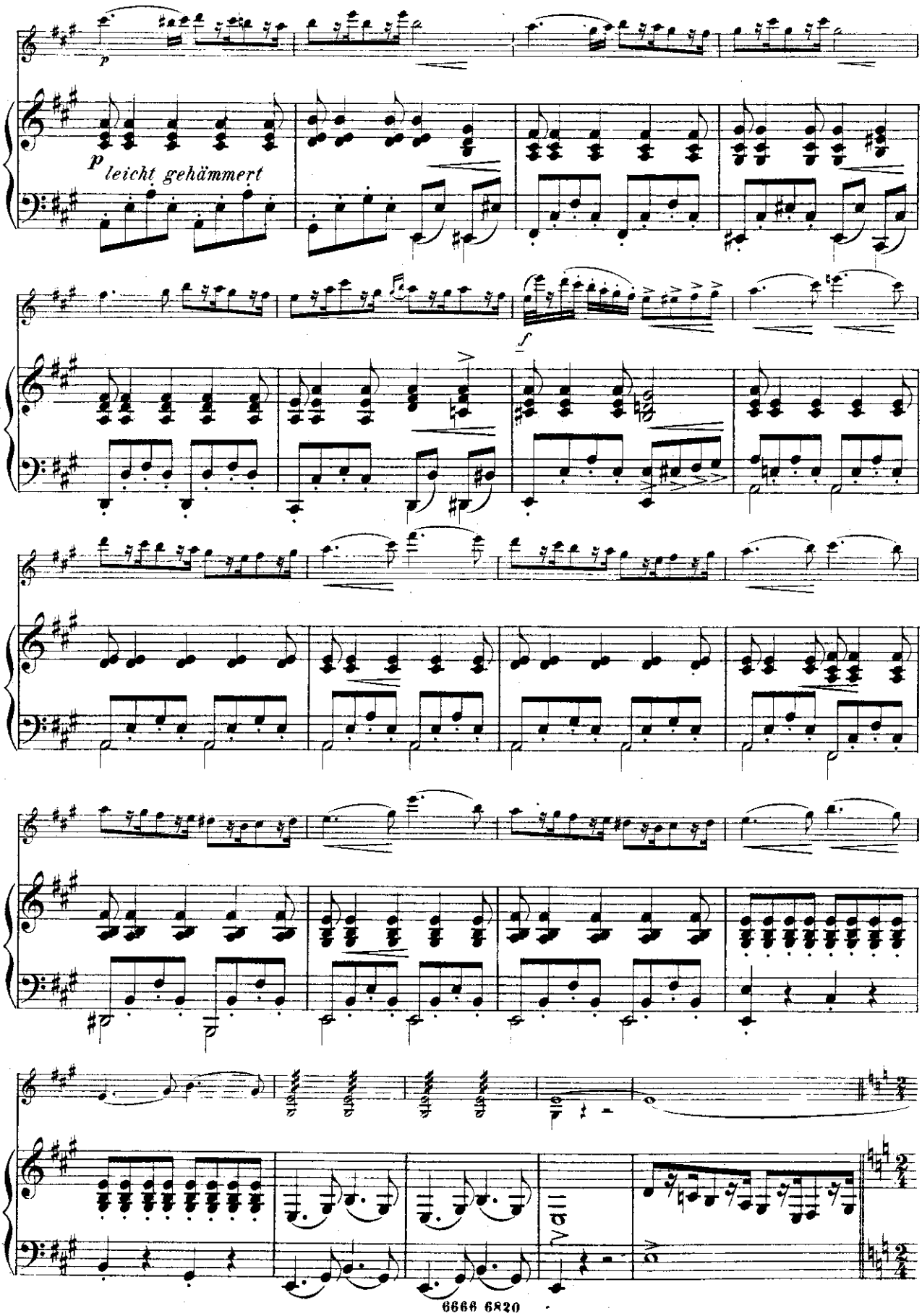
p
p leicht gehämmert
f

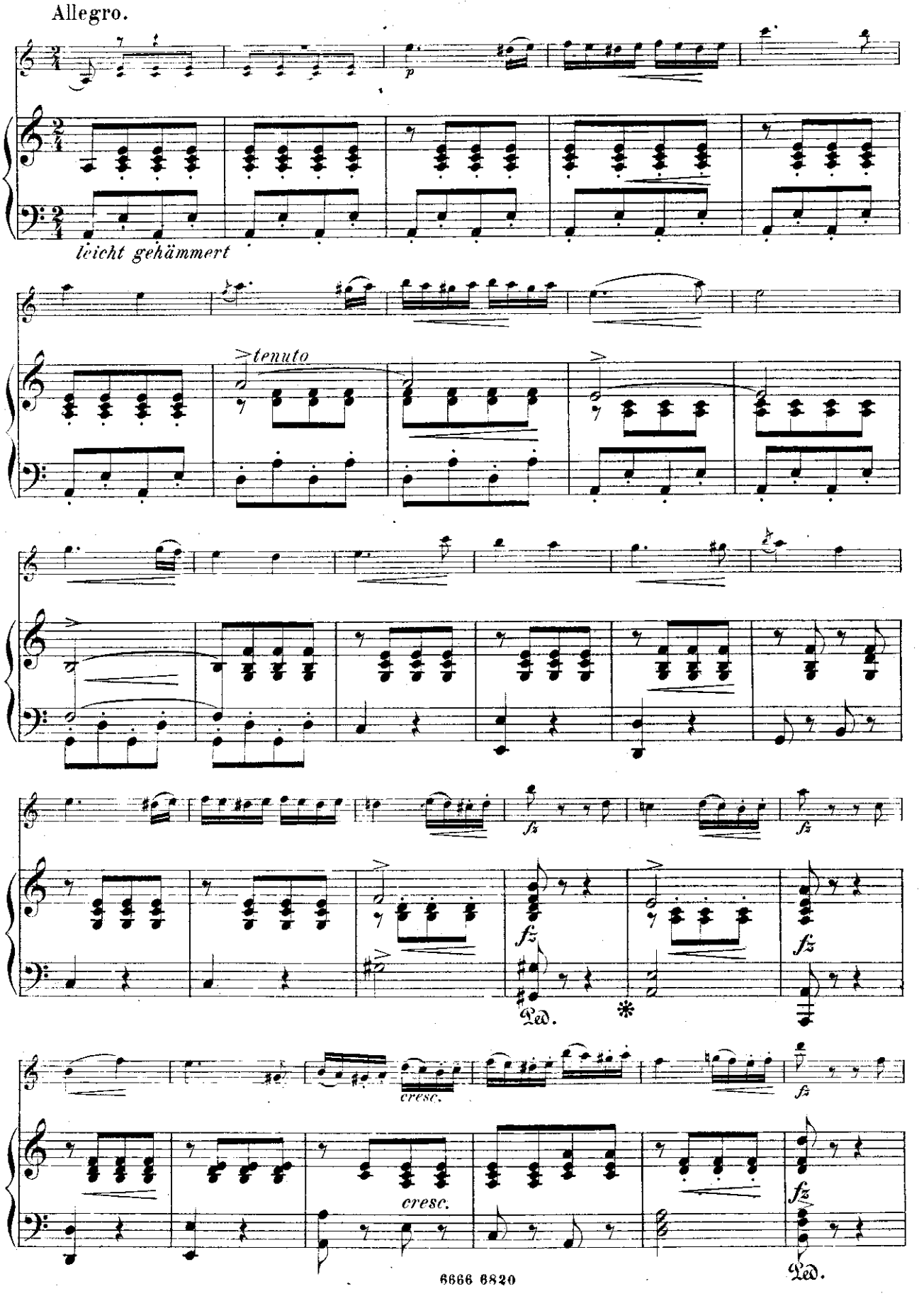
Allegro.
p
leicht gehämmert
tenuto
fz
Ped.
cresc.

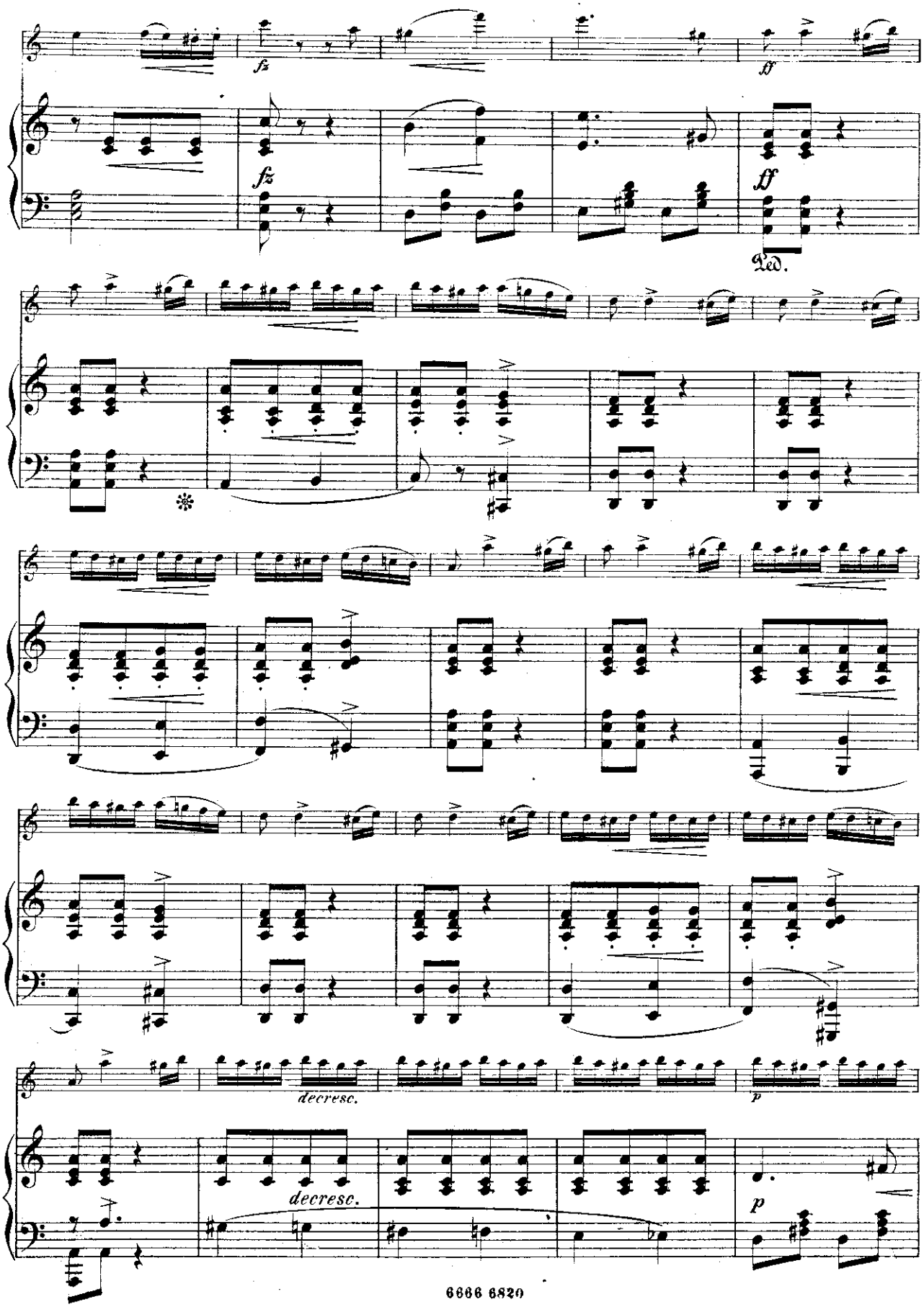
fz
ff
fz
ff
Ped.
decresc.
decresc.
p
p

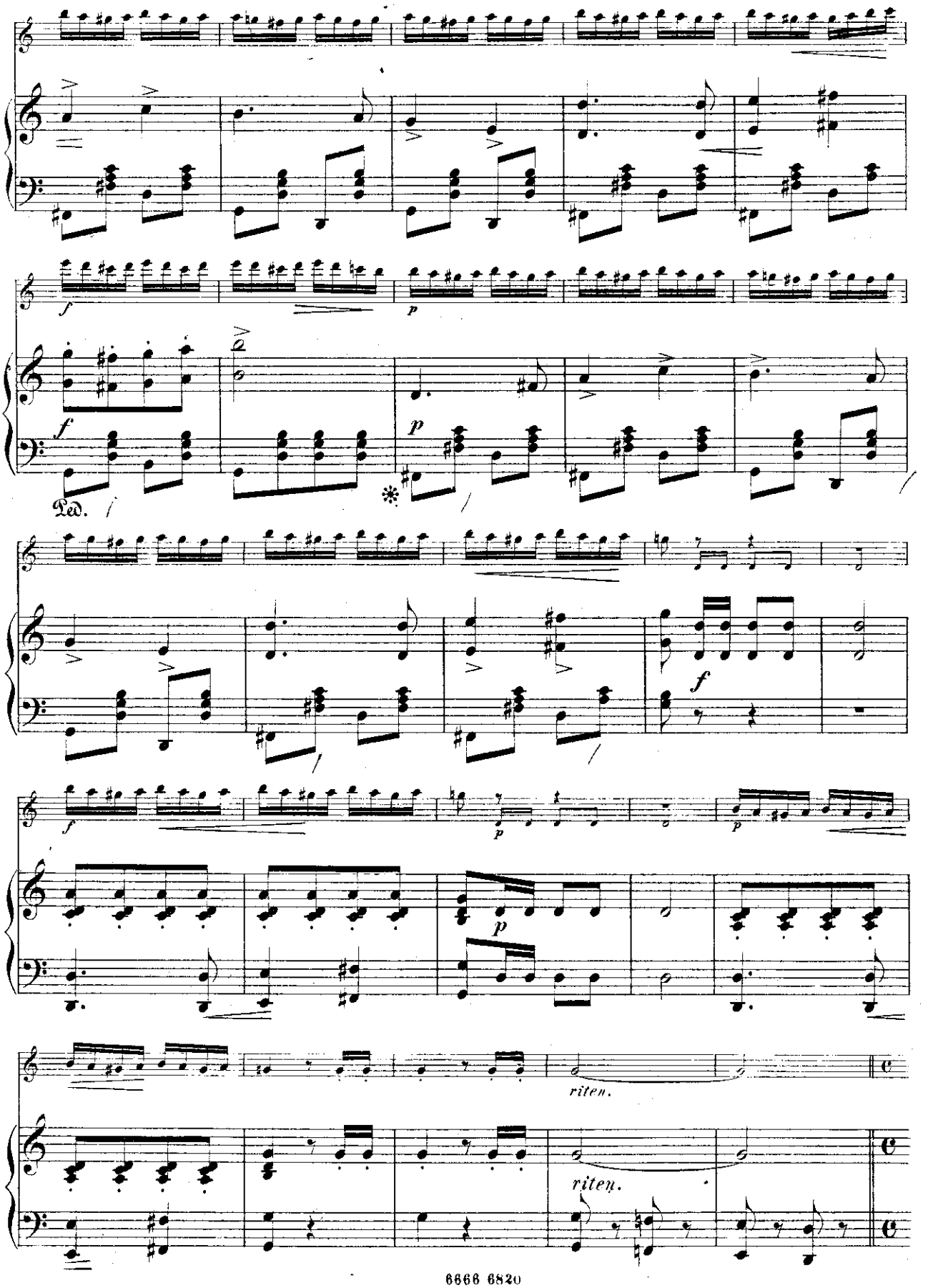
f
p
Ped.
f
p
f
p
p
riten.
riten.

Poco meno mosso.

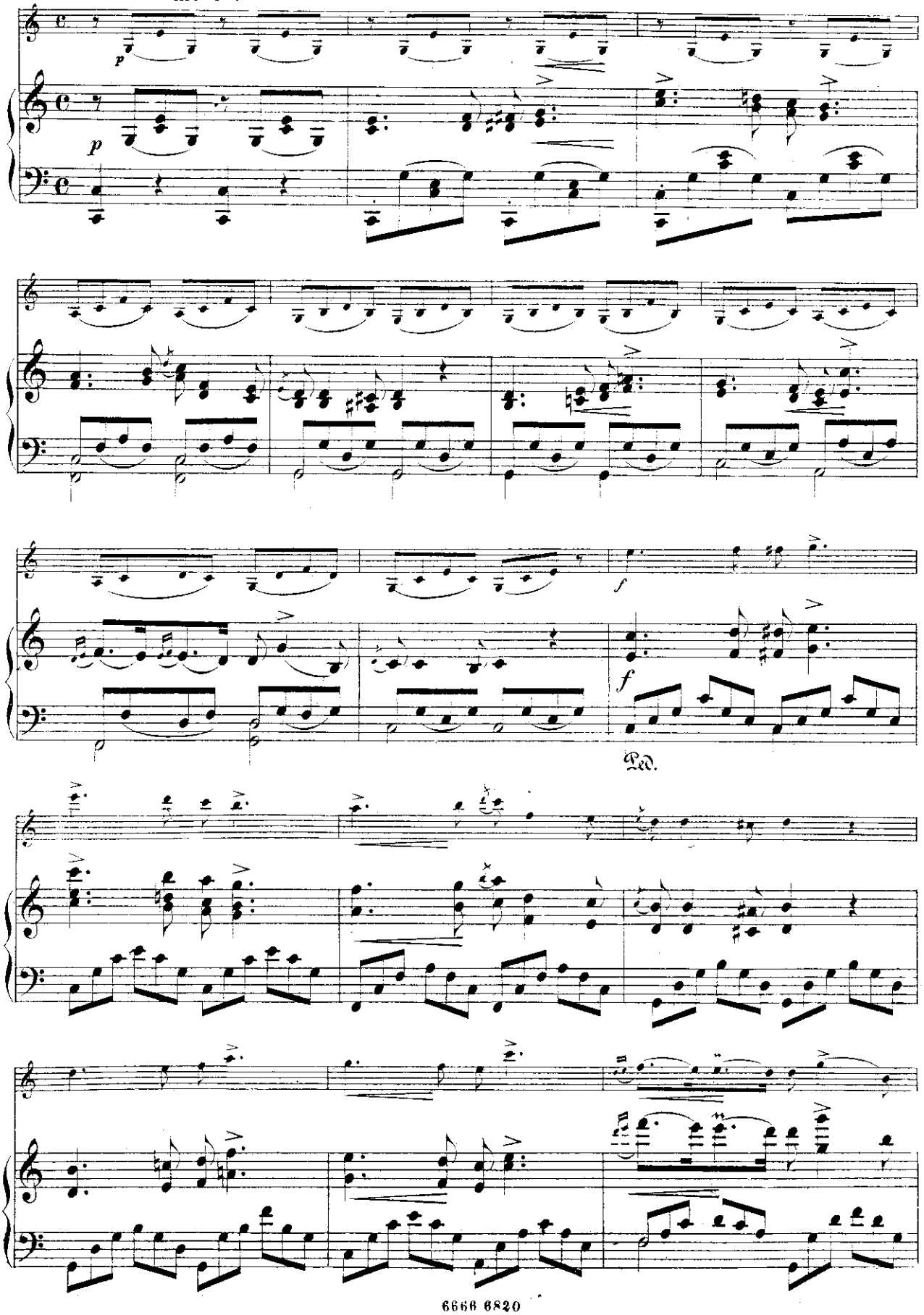

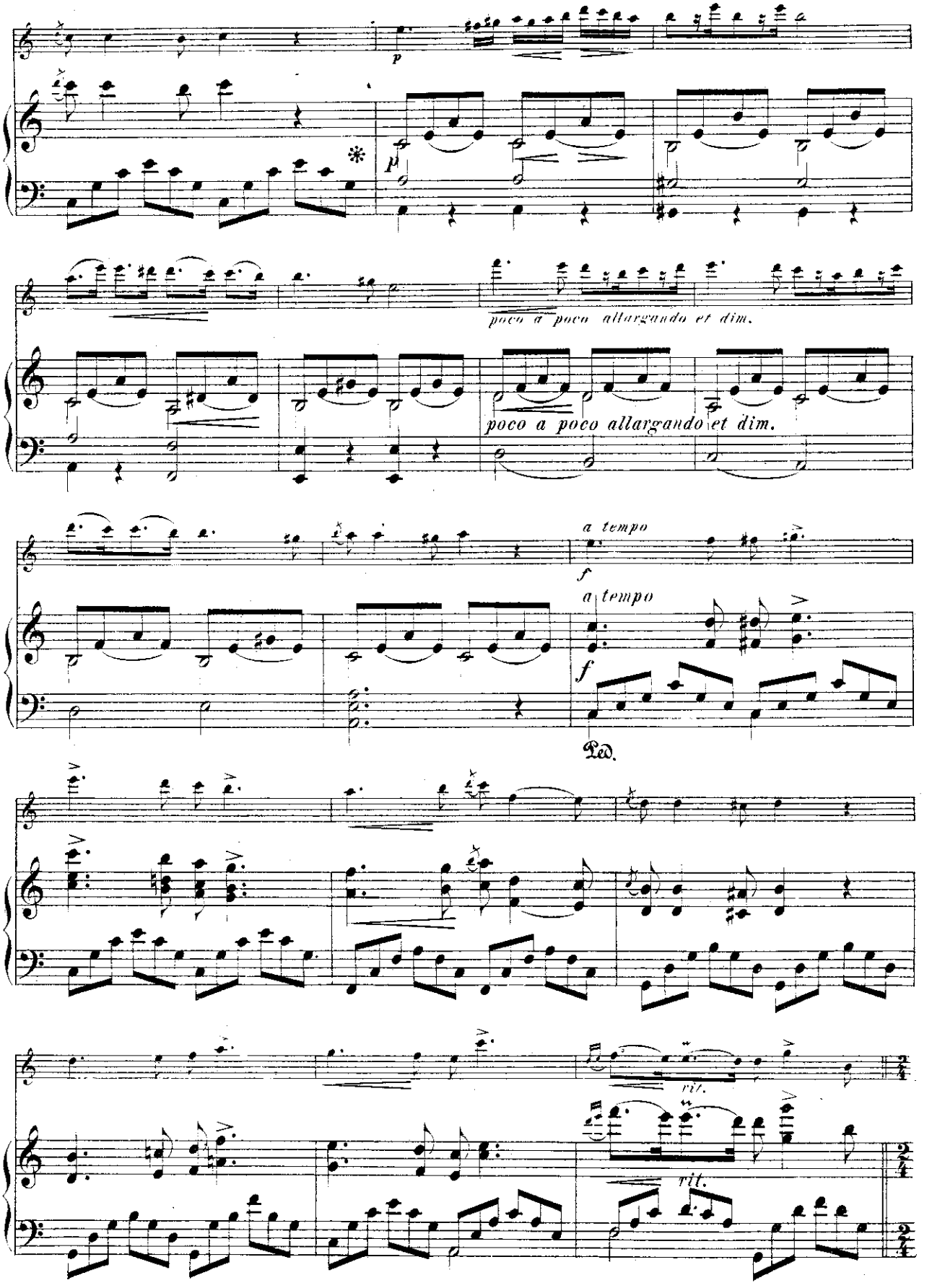
p
poco a poco allargando et dim.
poco a poco allargando et dim.
a tempo
f
a tempo
f
Ped.
rit.
rit.

Tempo I.

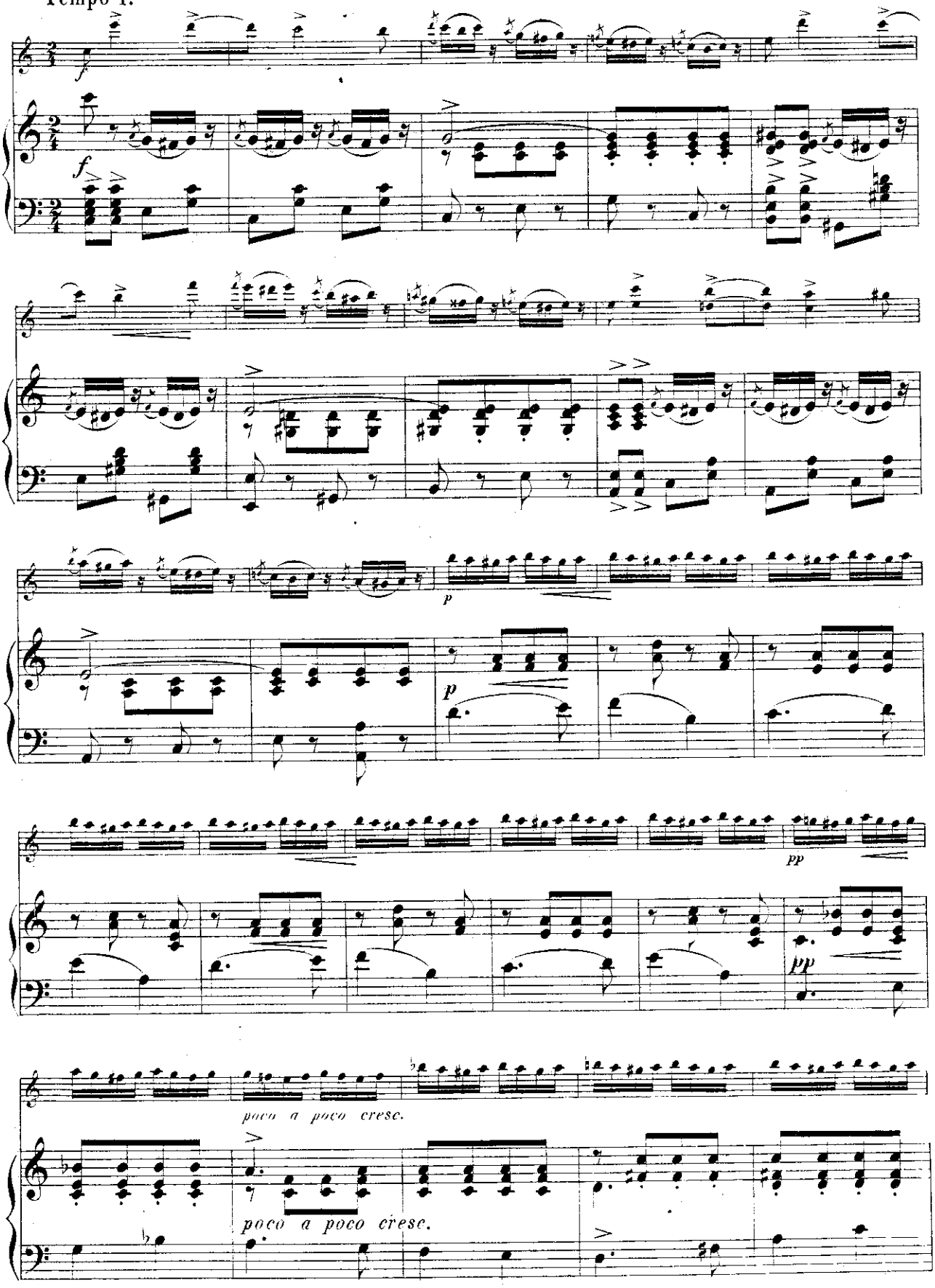

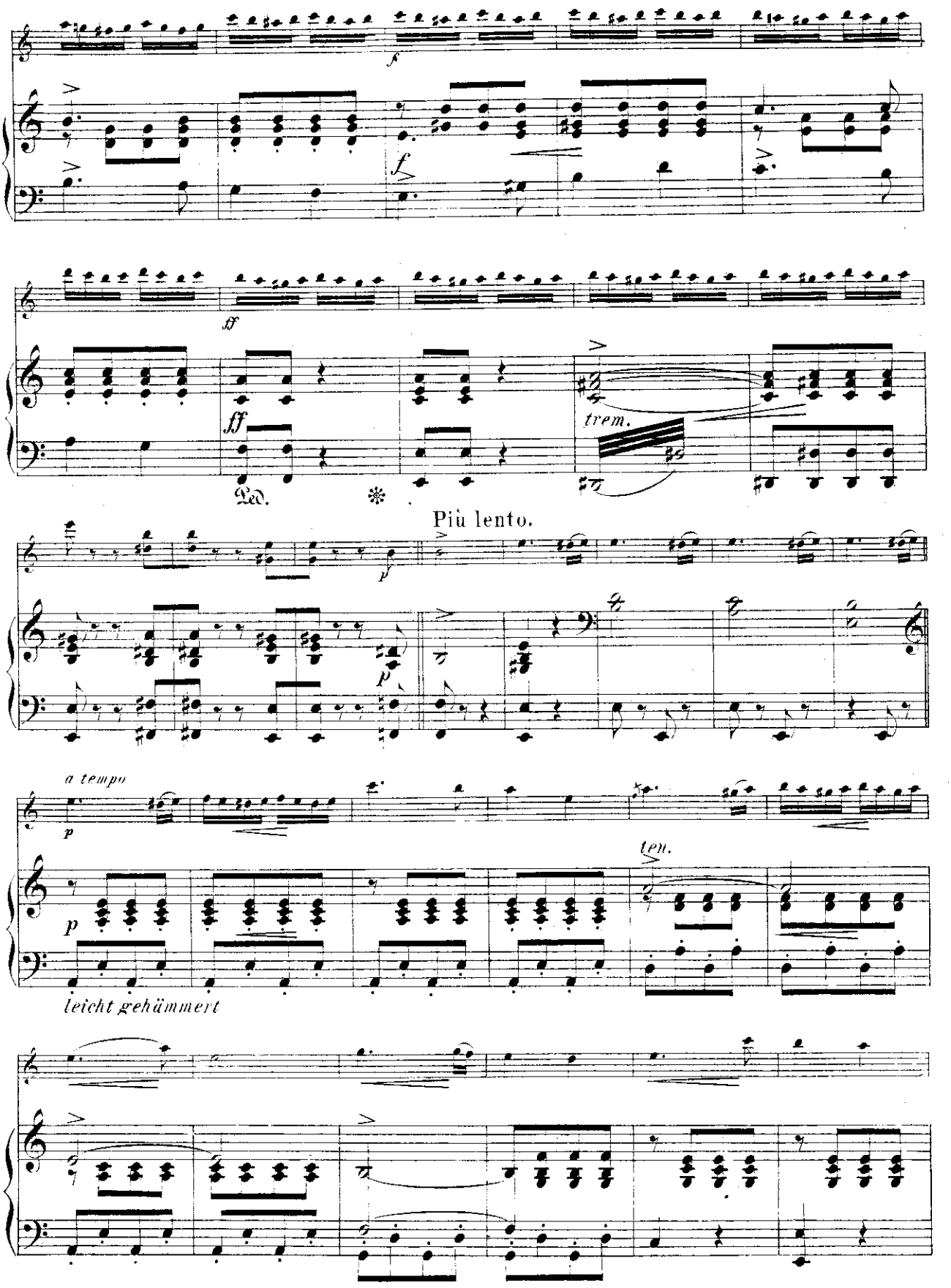
f
f
ff
ff
Ped.
trem.
Più lento.
p
p
a tempo
p
ten.
p
leicht gehämmert

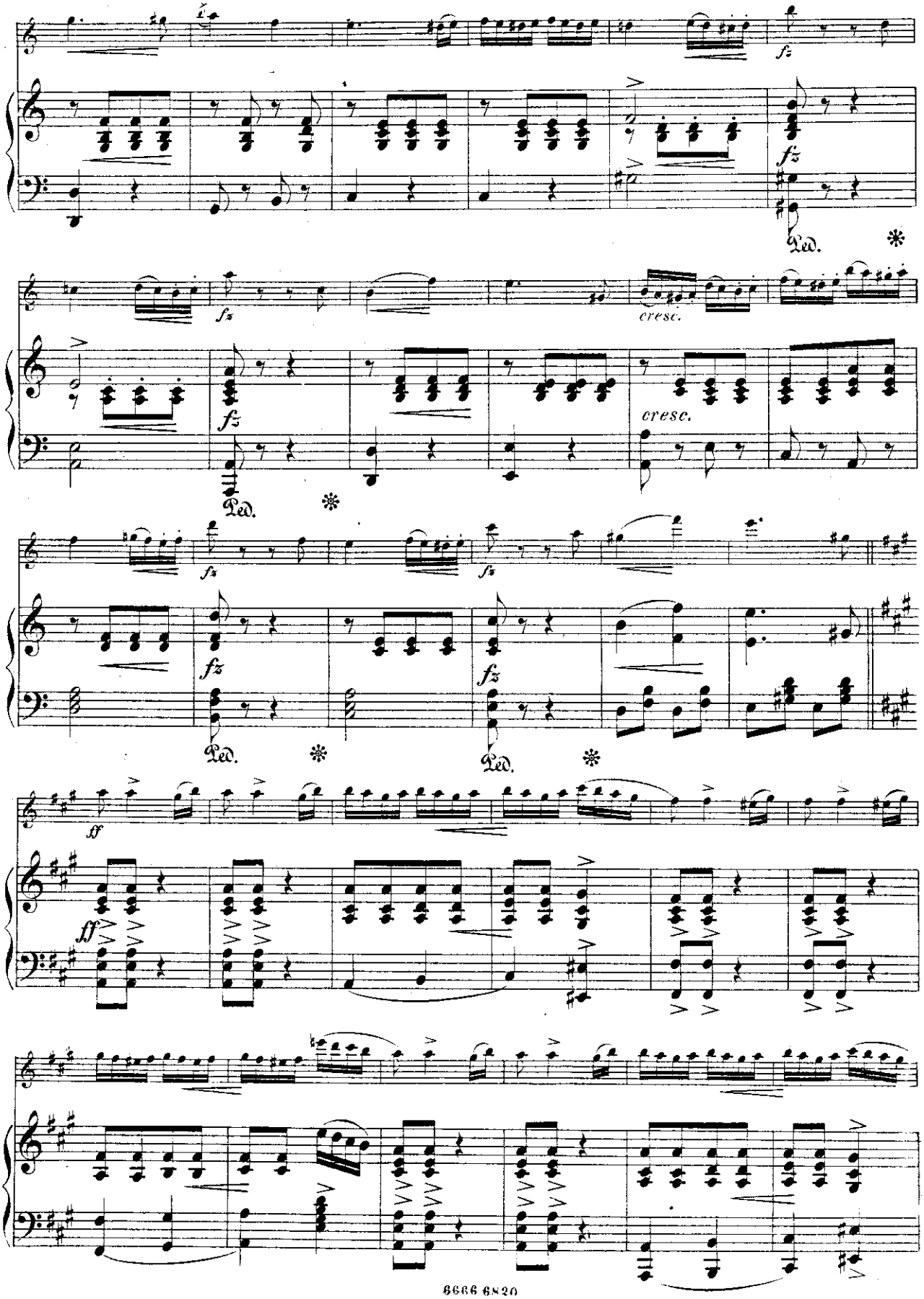
fz
Ped.
cresc.
ff

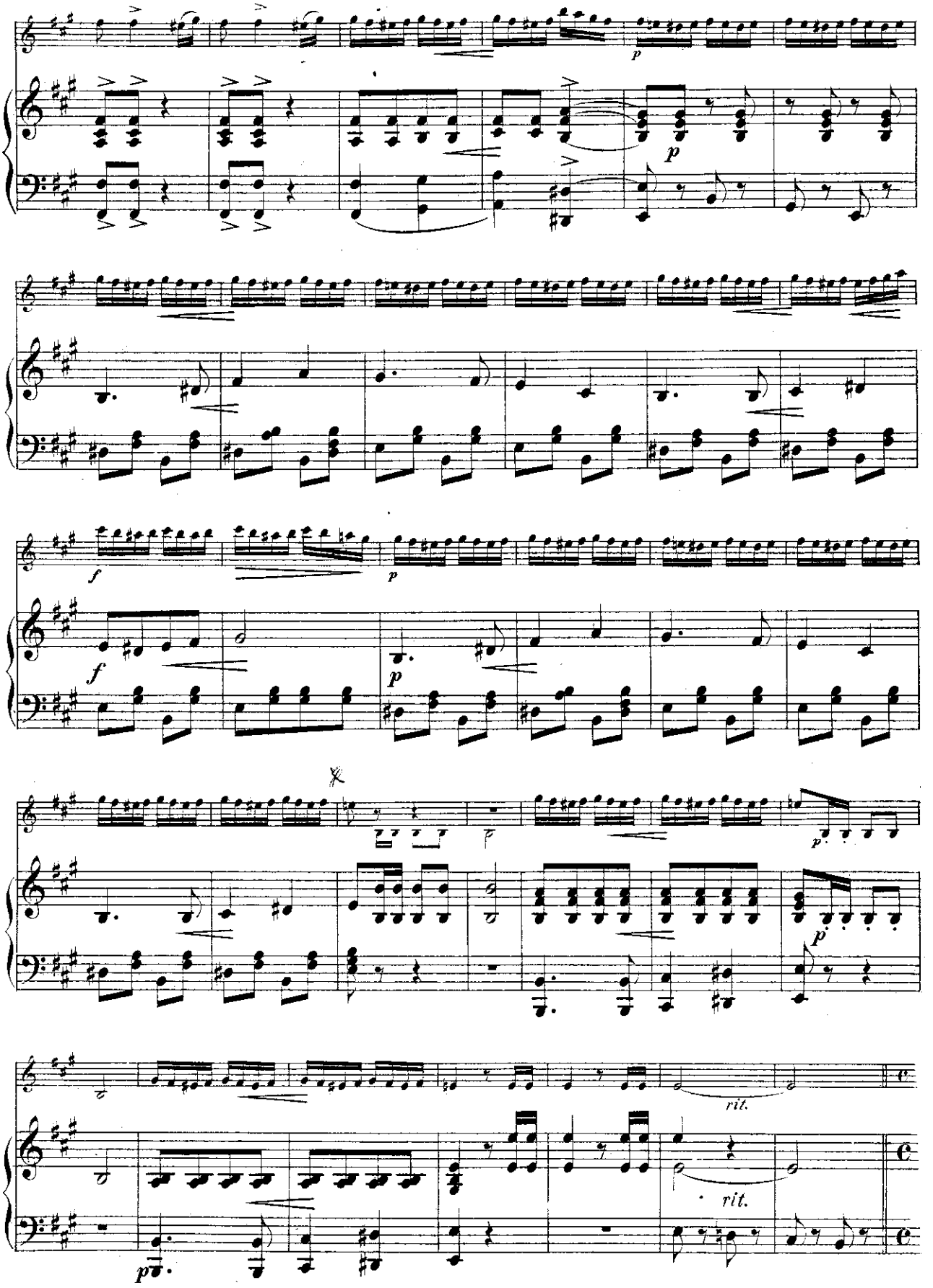
p
p
f
p
f
p
p
p
rit.
rit.
p

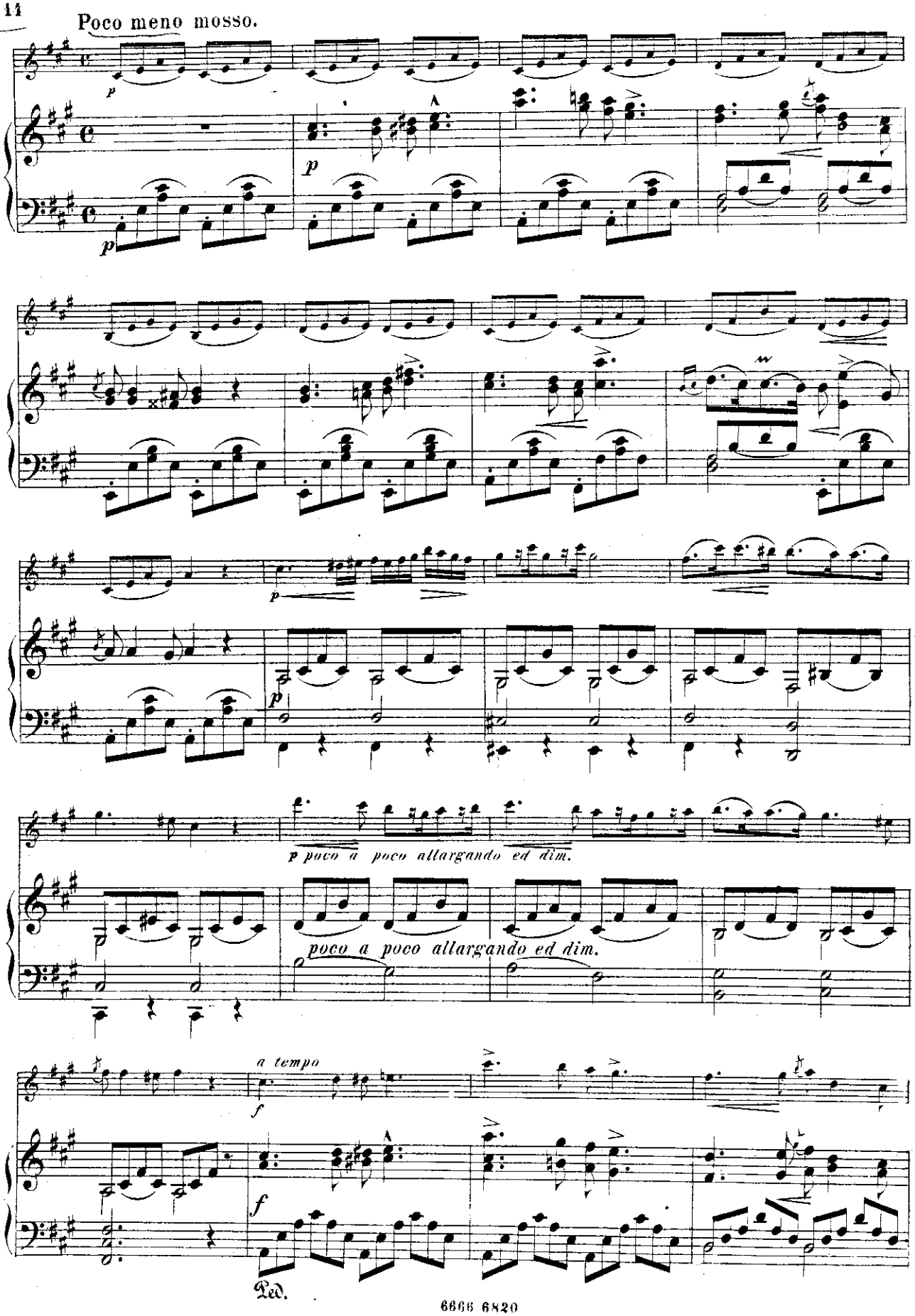
Poco meno mosso.
p
p
p
p
p poco a poco allargando ed dim.
poco a poco allargando ed dim.
a tempo
f
f
Ped.

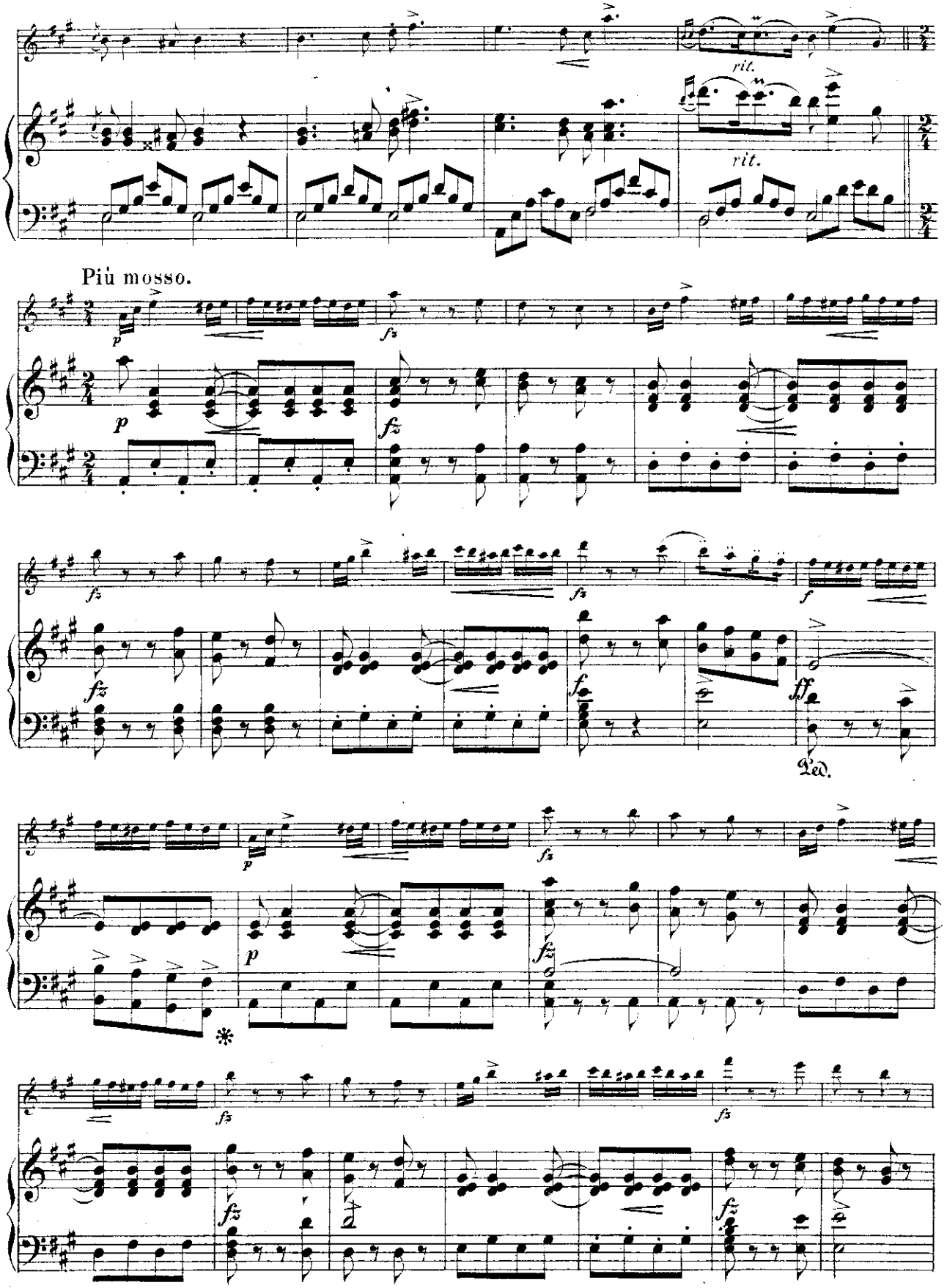
rit.
rit.
Più mosso.
Ped.

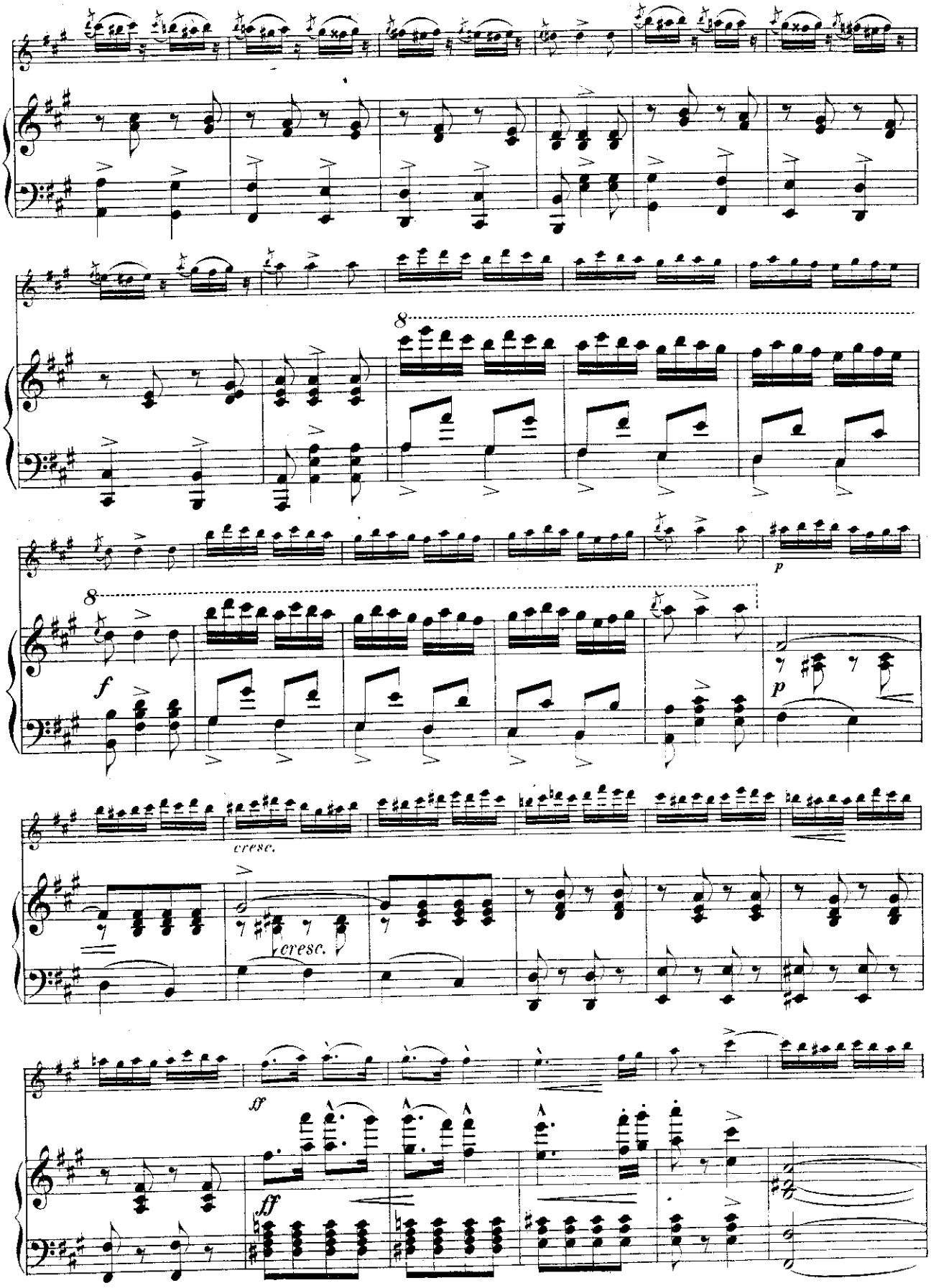
8
p
f
p
cresc.
cresc.
ff
ff

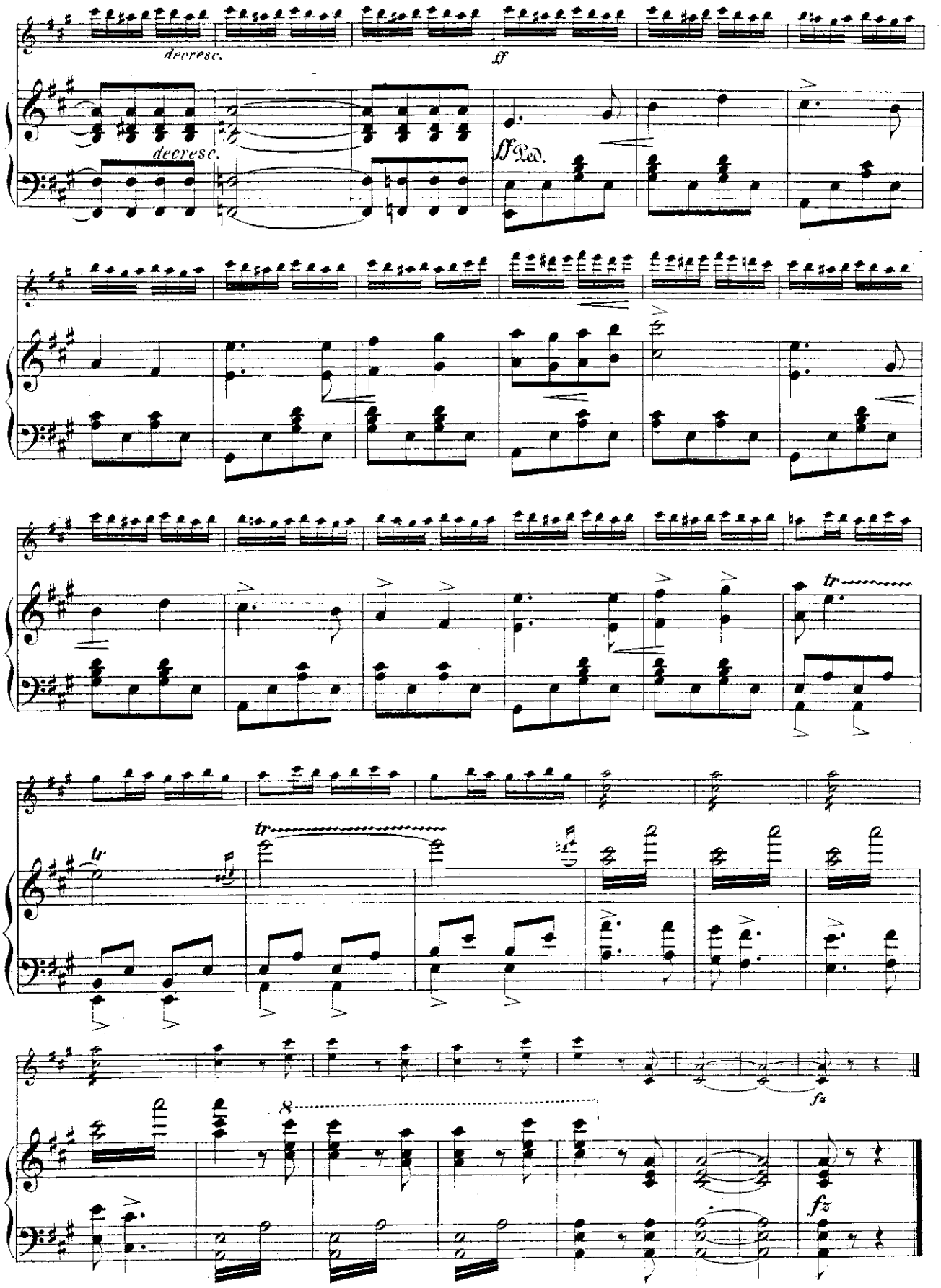
decresc.
ff
decresc.
ff Ped.
tr
tr
tr
8
fz
fz

Ungarische Lustspiel-Ouverture.

Violino.

Kèler Bèla, Op. 108.
Arr. vom Componisten.

Andante sostenuto.

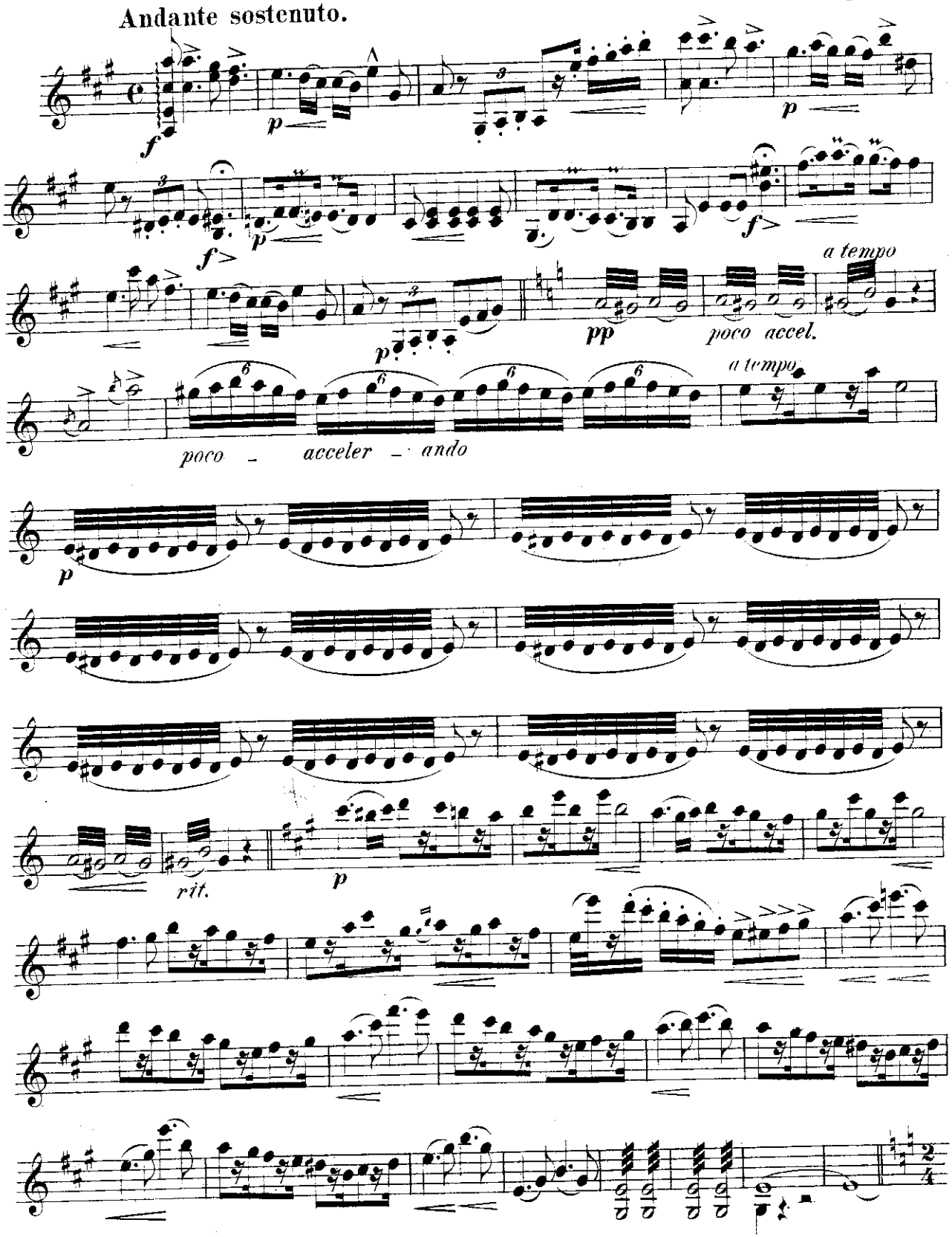

Violino.

Allegro.

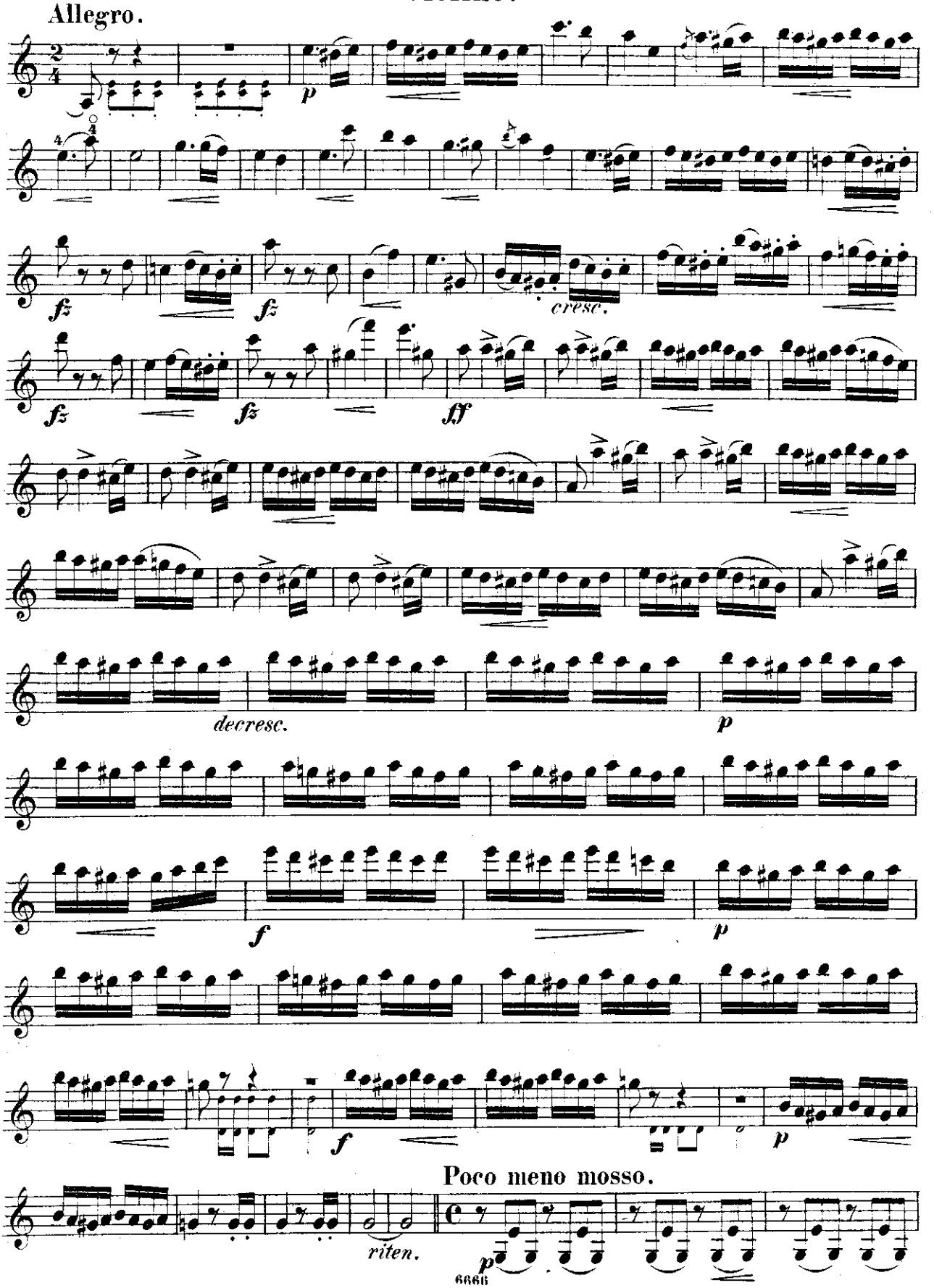

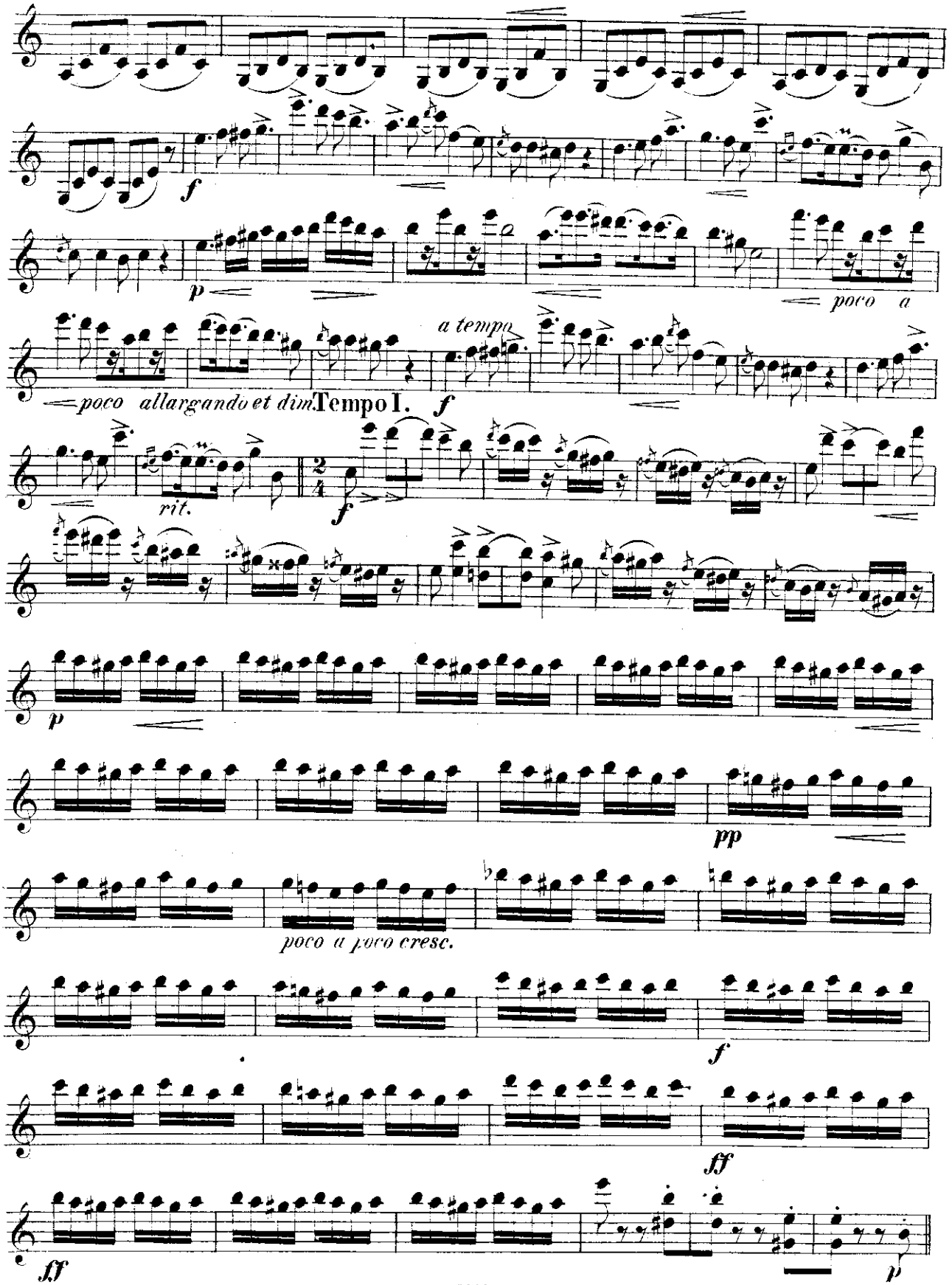
f
p
poco a
a tempo
poco allargando et dim.
Tempo I.
f
rit.
2/4
f
p
pp
poco a poco cresc.
f
ff
ff
p

Violino.

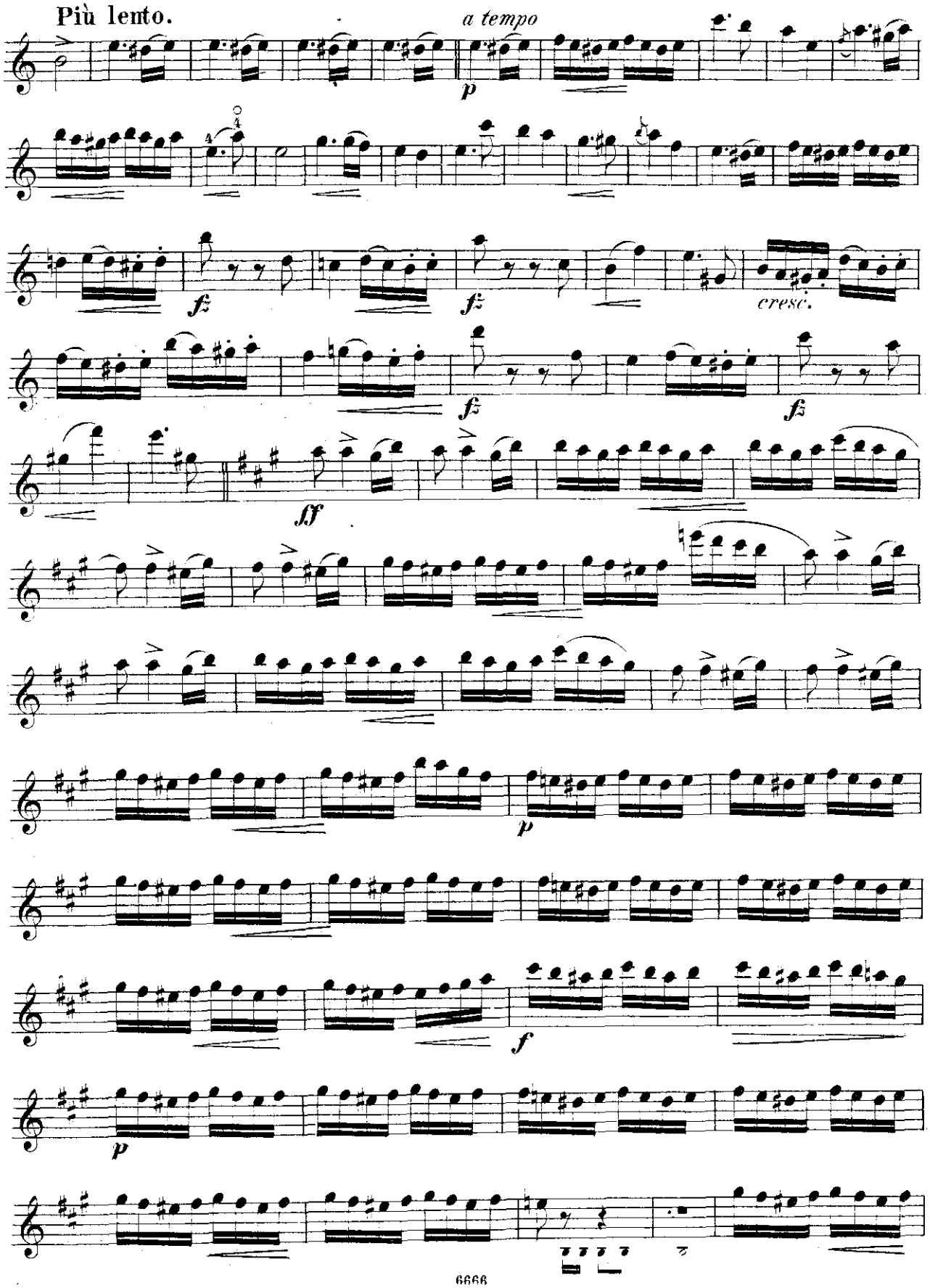

Violino.

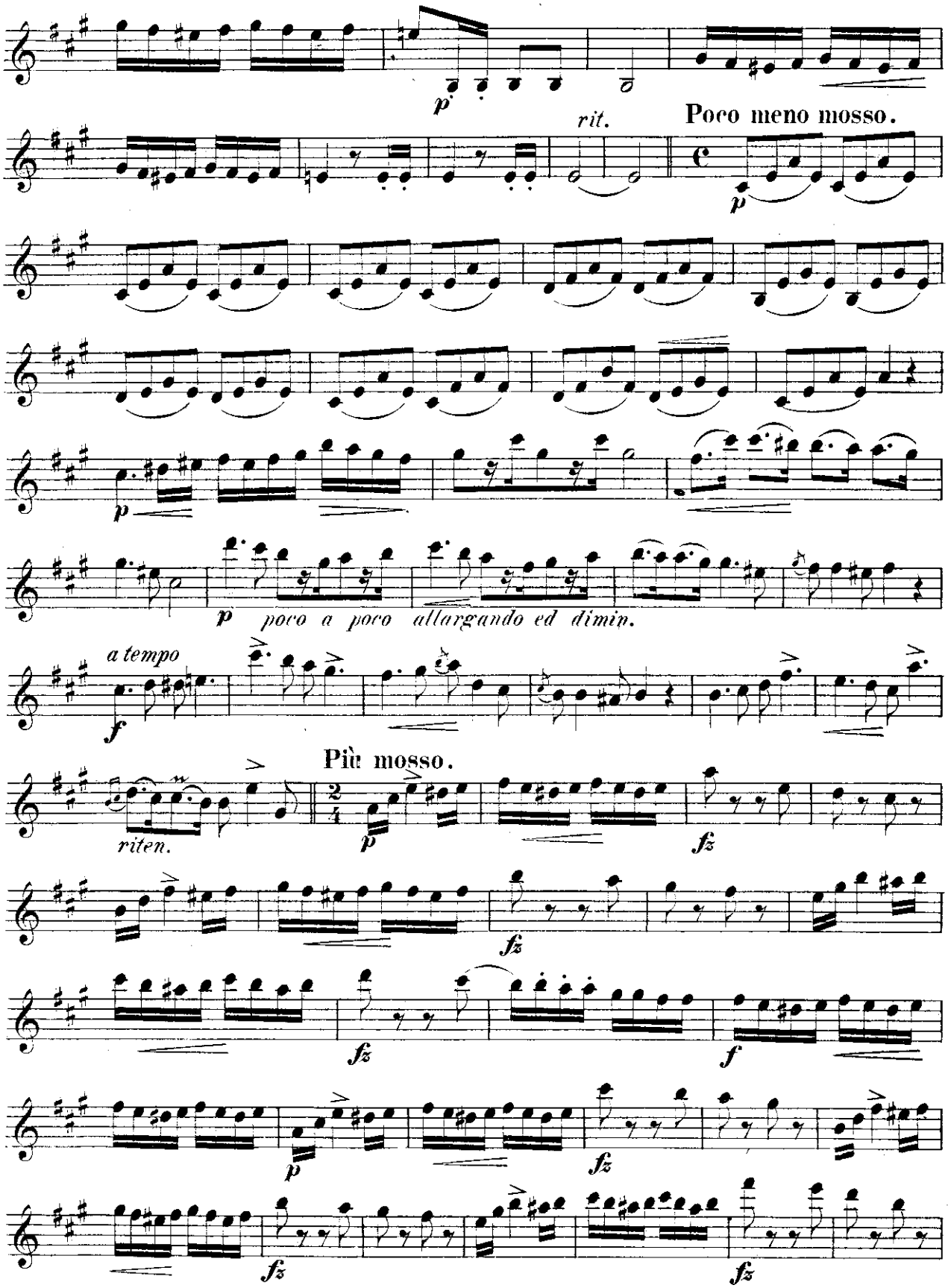
p
rit.
Poco meno mosso.
p
p
p poco a poco allargando ed dimin.
a tempo
f
Più mosso.
riten.
p
fz
fz
fz
f
p
fz
fz
fz
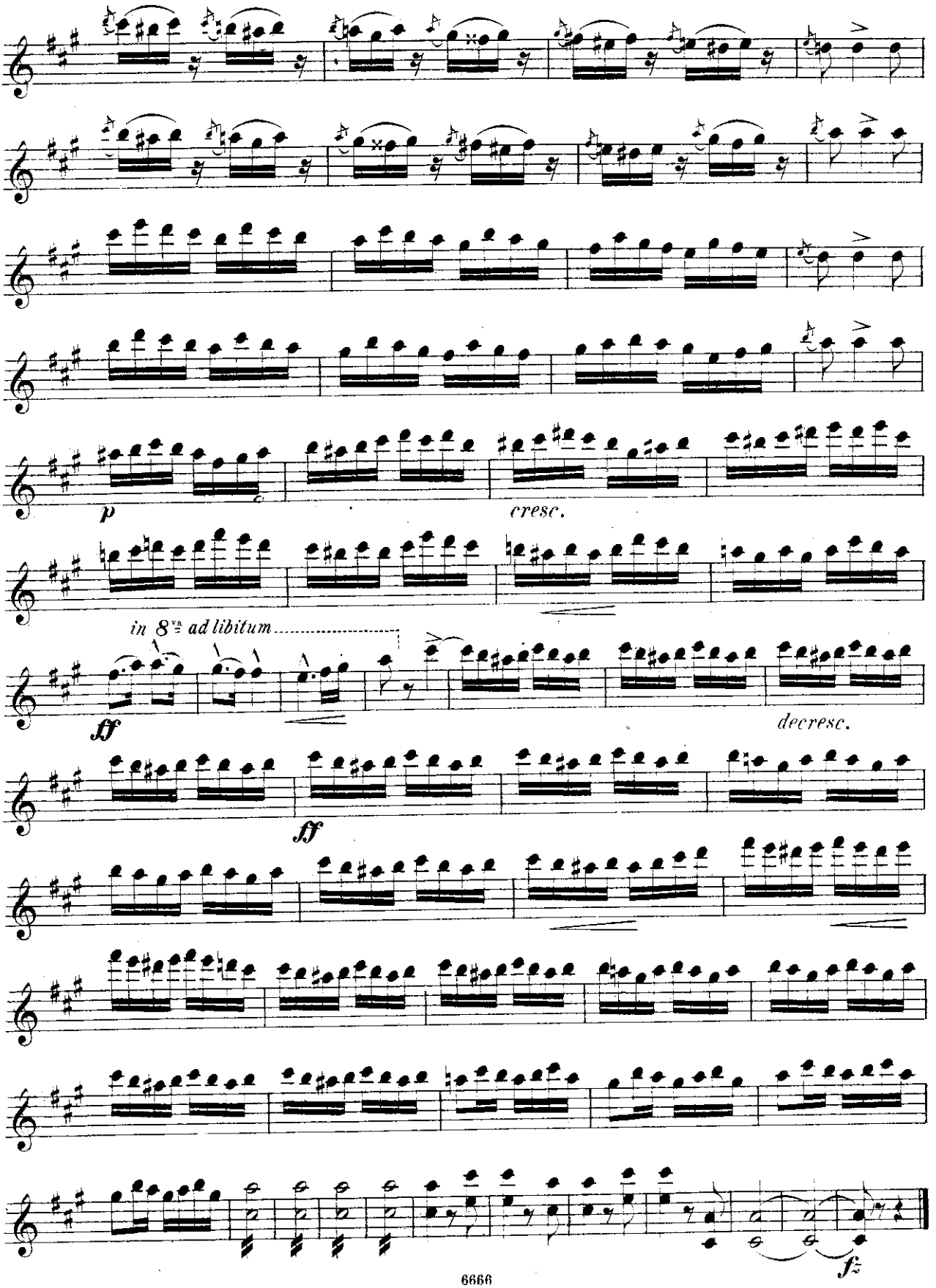
Violino.