La belle Anglaise.

Polka Mazurka.

Violino I.

Kéler Béla, Op. 109.

Trio

La belle Anglaise.

Polka Mazurka.

Violino II.

Kéler Béla, Op. 109.

f *p* *f* *p* *f*

Trio.

p *f* *p* *f* *f* *p* *f* *P.M.D.C.* *p* *f*

La belle Anglaise.

Polka Mazurka.

Viola.

Kéler Béla, Op. 109.

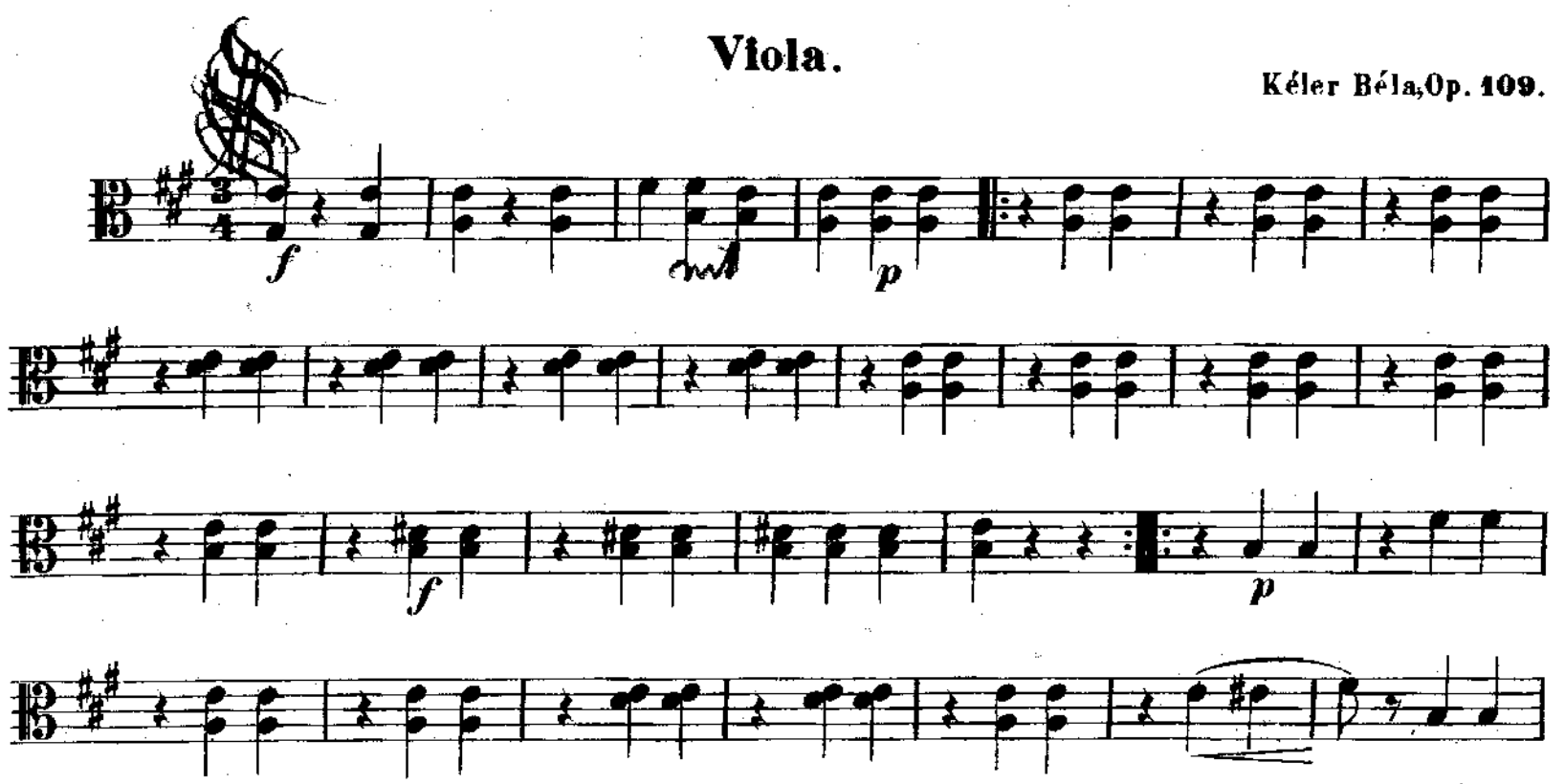

La belle Anglaise.

Polka Mazurka.

Violoncello.

Kéler Béla, Op. 109.

f pizz.

arco

pizz. arco *f*

p pizz.

arco *f*

Trio.

p *f*

p *f*

p *P. M. D. C.*

p *f* *f*

La belle Anglaise.

Polka Mazurka

Basso.

Kéler Béla, Op. 109.

f *p* *f* *p* *ff*

Trio

p *f* *p* *f* *p* *f* *P. M. D. C.* *p* *f*

La belle Anglaise.

Polka Mazurka.

Flauto.

Kéler Béla, Op. 109.

Trio.

P.M.D.C.

La belle Anglaise.

Polka Mazurka.

Picolo.

Kéler Béla, Op. 109.

Trio.

P. M. D. C.

Fine.

La belle Anglaise.

Polka Mazurka.

Oboi.

Kéler Béla, Op. 109.

Trio.

La belle Anglaise.

Polka Mazurka.

Clarinetto I in D.

Kéler Béla, Op. 109.

Trio.

P.M.D.C.

La belle Anglaise.

Polka Mazurka.

Clarinetto II in A.

Kéler Béla, Op. 109.

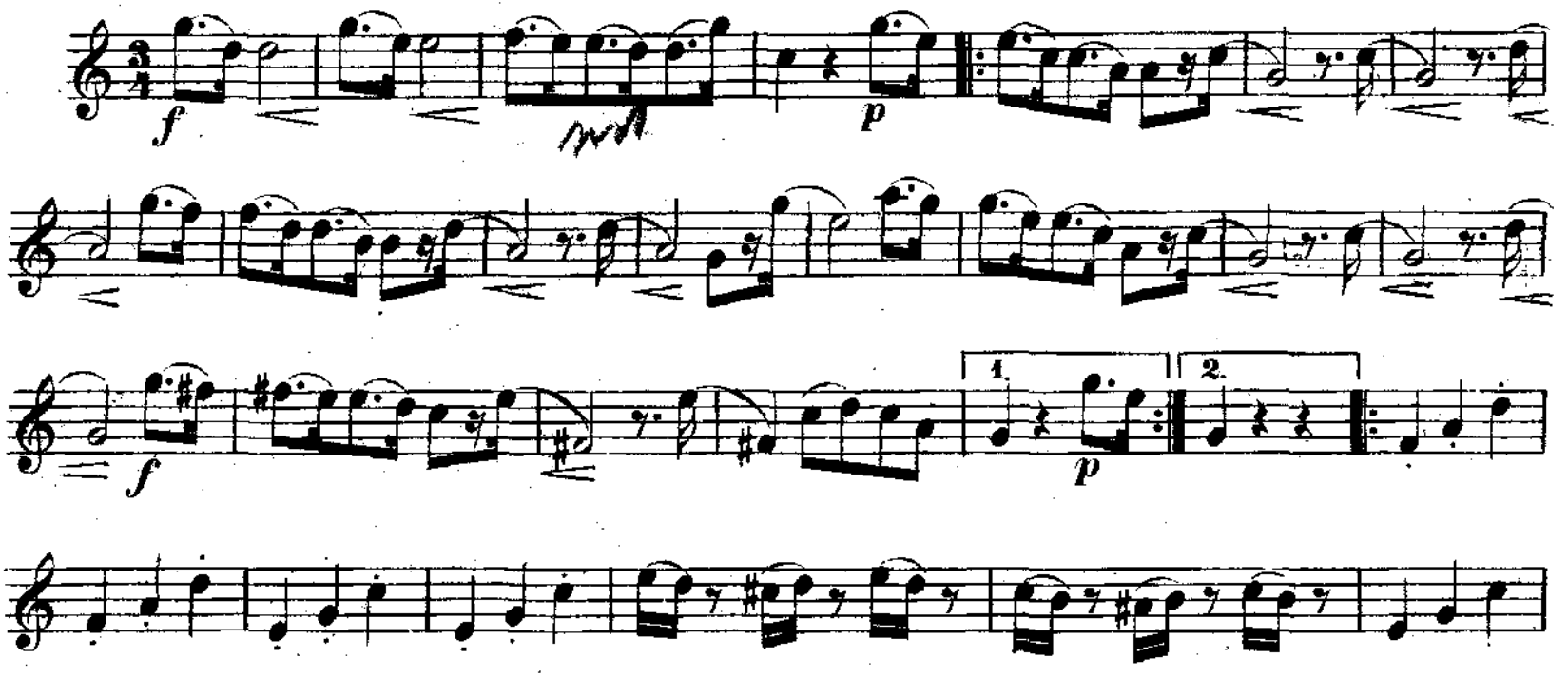

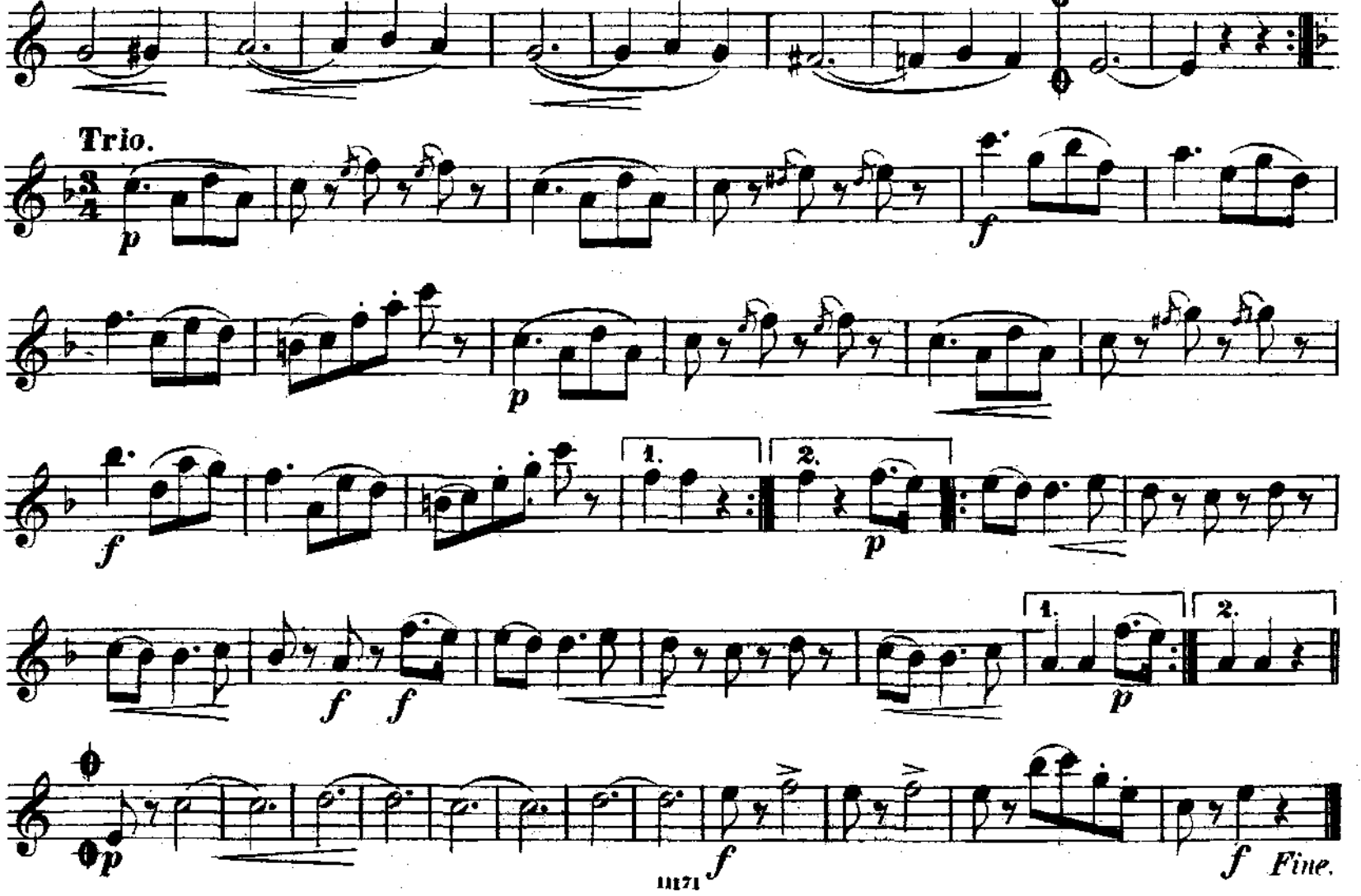

La belle Anglaise.

Polka Mazurka.

Fagotto I.

Kéler Béla, Op. 109.

Trio.

La belle Anglaise.

Polka Mazurka.

Fagotto II.

Kéler Béla, Op. 109.

f

f

p

ff

Trio.

p

p

p

fz *f*

P. M. D. C.

p

f

fz

La belle Anglaise.

Polka Mazurka.

Cornol in F.

Kéler Béla, Op. 109.

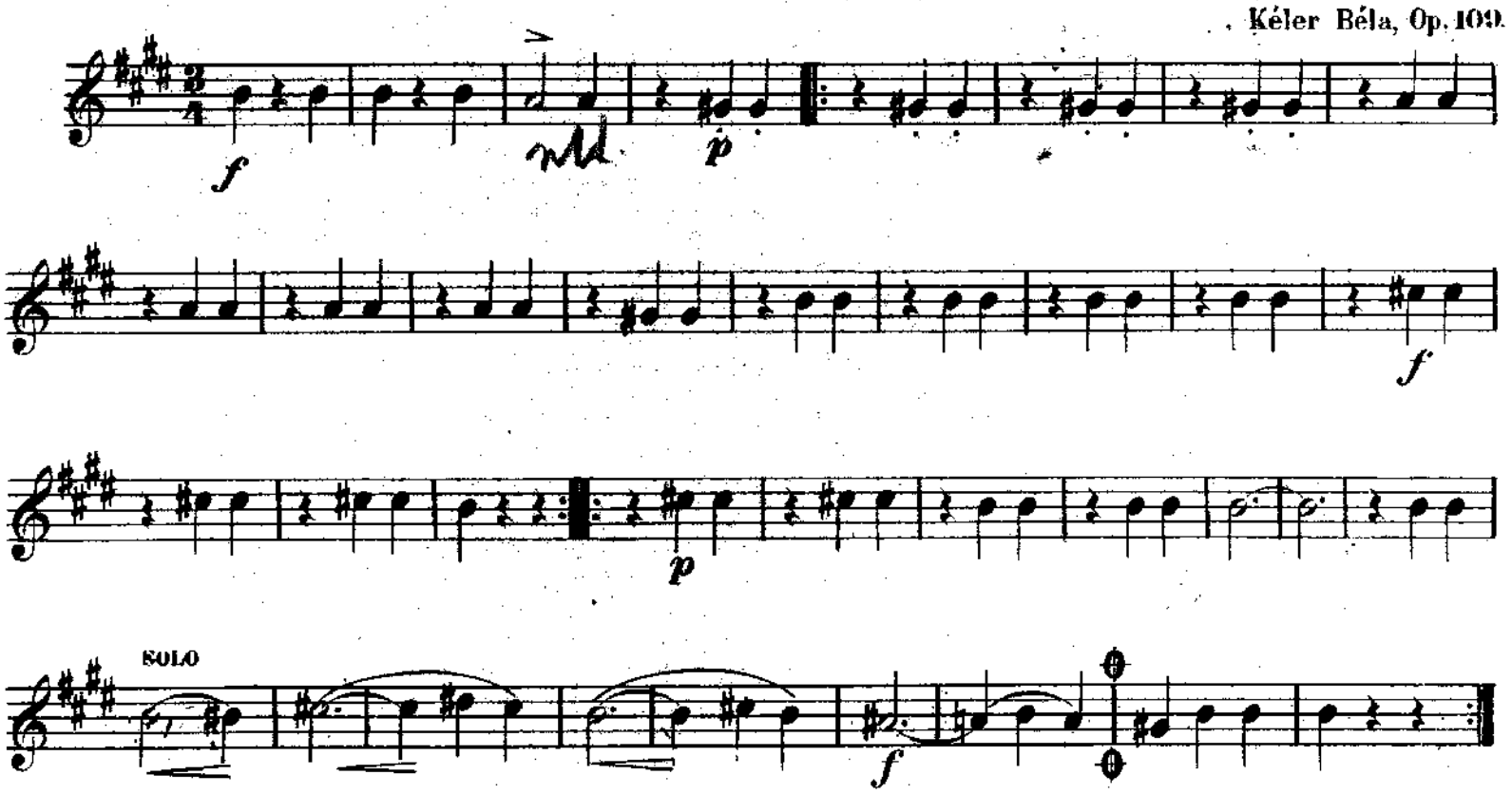

Trio.

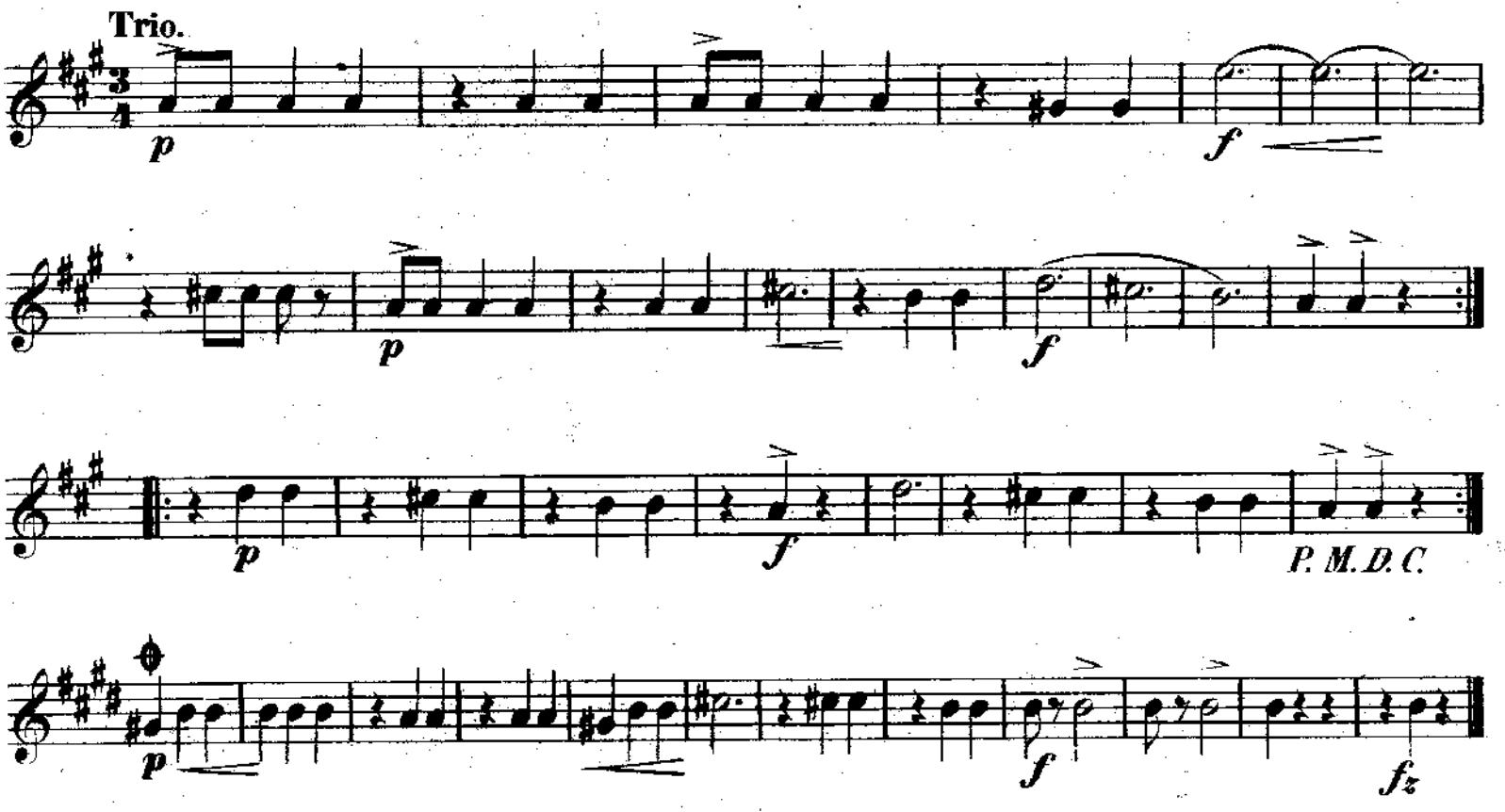

La belle Anglaise.

Polka Mazurka.

Corno II in F.

Kéler Béla, Op. 109.

Trio

La belle Anglaise.

Polka Mazurka.

Corno III in F.

(ad libitum.)

Kéler Béla, Op. 109.

Trio.

P. M. D. C.

La belle Anglaise.

Polka Mazurka.

Corno IV in F.
(ad libitum.)

Kéler Béla, Op. 109.

Trio.

P. M. D. C.

La belle Anglaise.

Polka Mazurka.

Tromba I in F.

Kéler Béla, Op. 109.

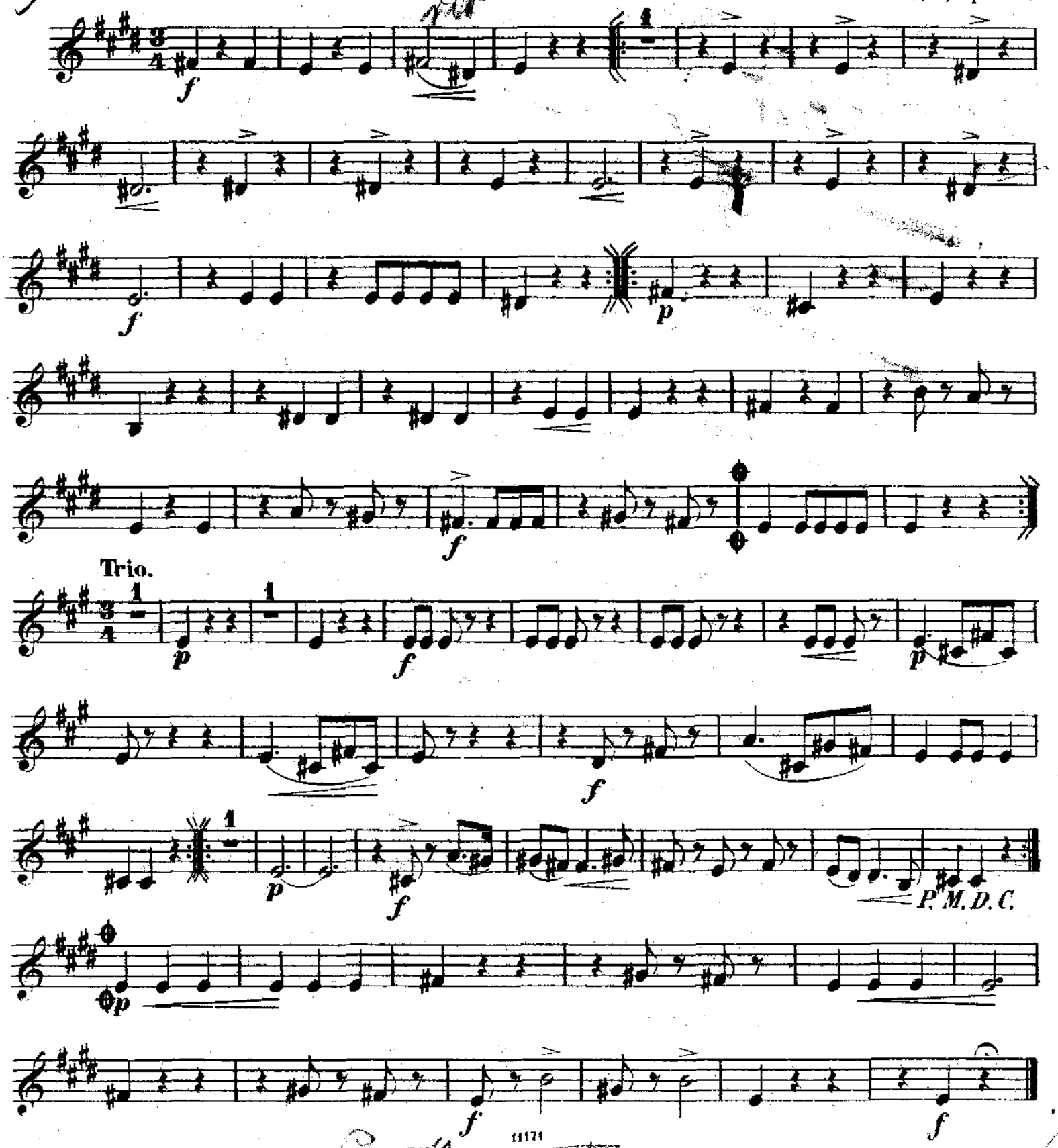

August 1881. E. Keller. Breslau.

La belle Anglaise.

Polka Mazurka.

Tromba II in F.

Kéler Béla, Op. 109.

A

1

f

p

f

f

Trio. 1

1

p

f

p

f

3

f

P.M.D.C.

p

f

f

La belle Anglaise.

Polka Mazurka.

Trombone I.

(ad libitum.)

Kéler Béla, Op. 109.

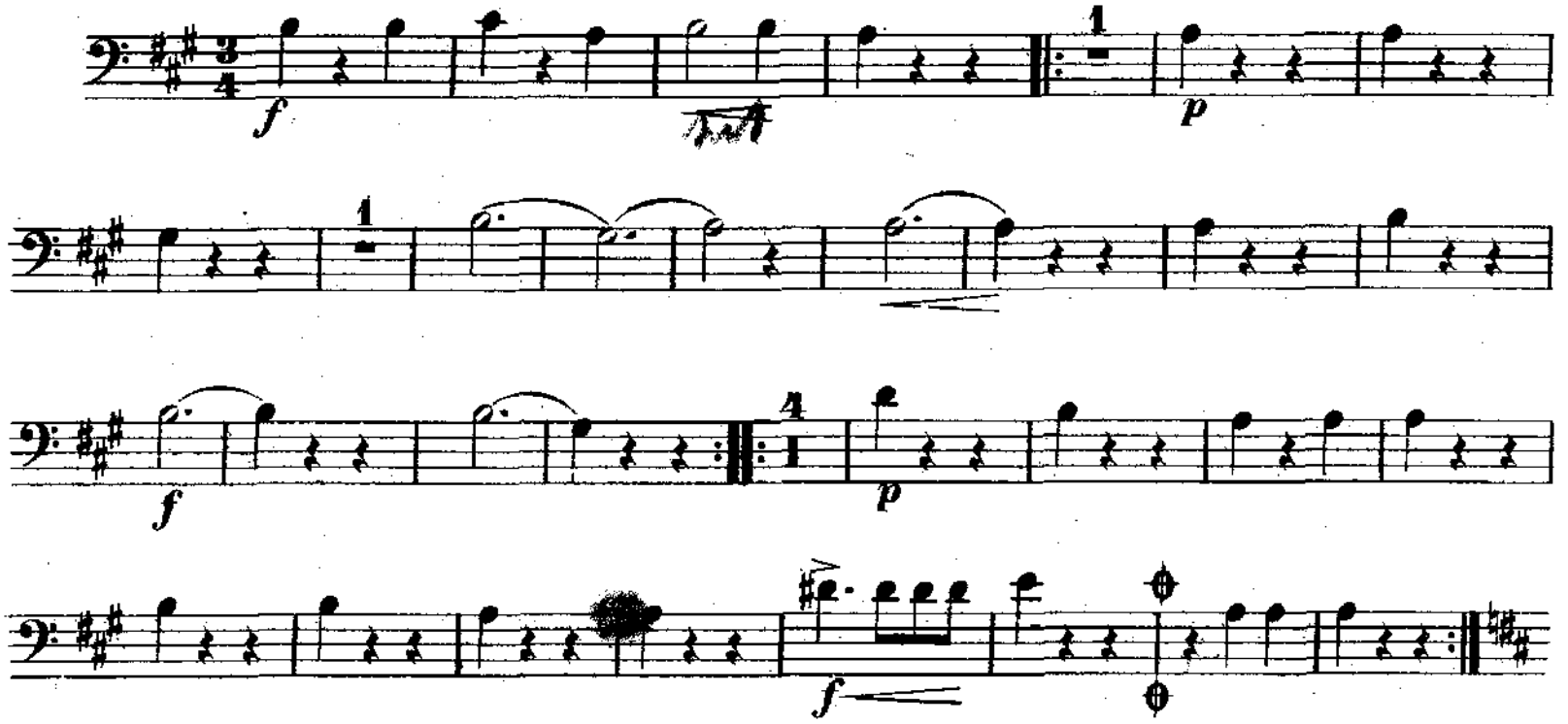

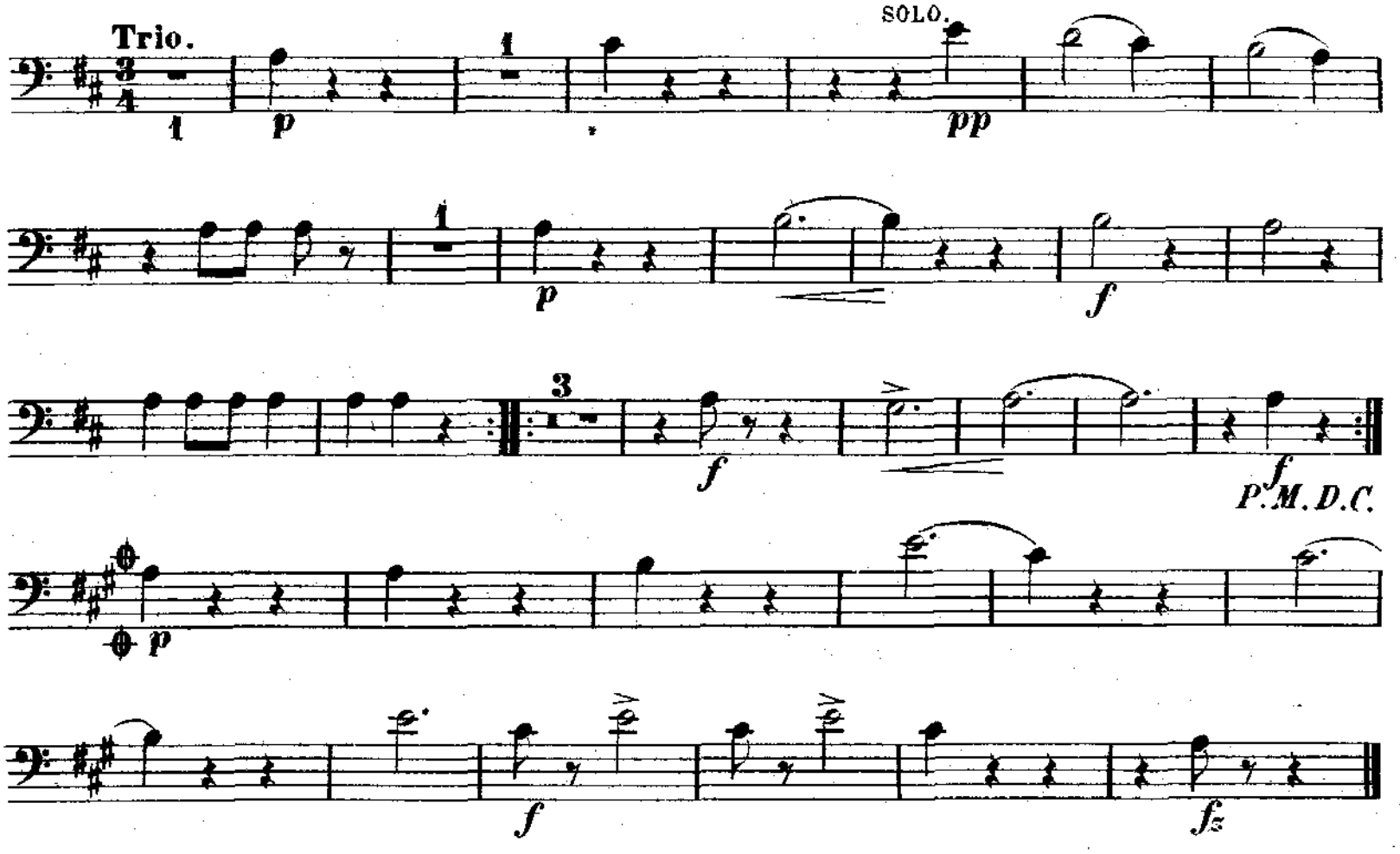

La belle Anglaise.

Polka Mazurka.

Trombone II.

(ad libitum.)

Kéler Béla, Op. 109.

Trio.

P. M. D. C.

La belle Anglaise.

Polka Mazurka.

Trombone III.

Kéler Béla, Op. 109.

Trio.

La belle Anglaise.

Polka Mazurka.

Gran Cassa u. Triangl.

Kéler Béla, Op. 109.

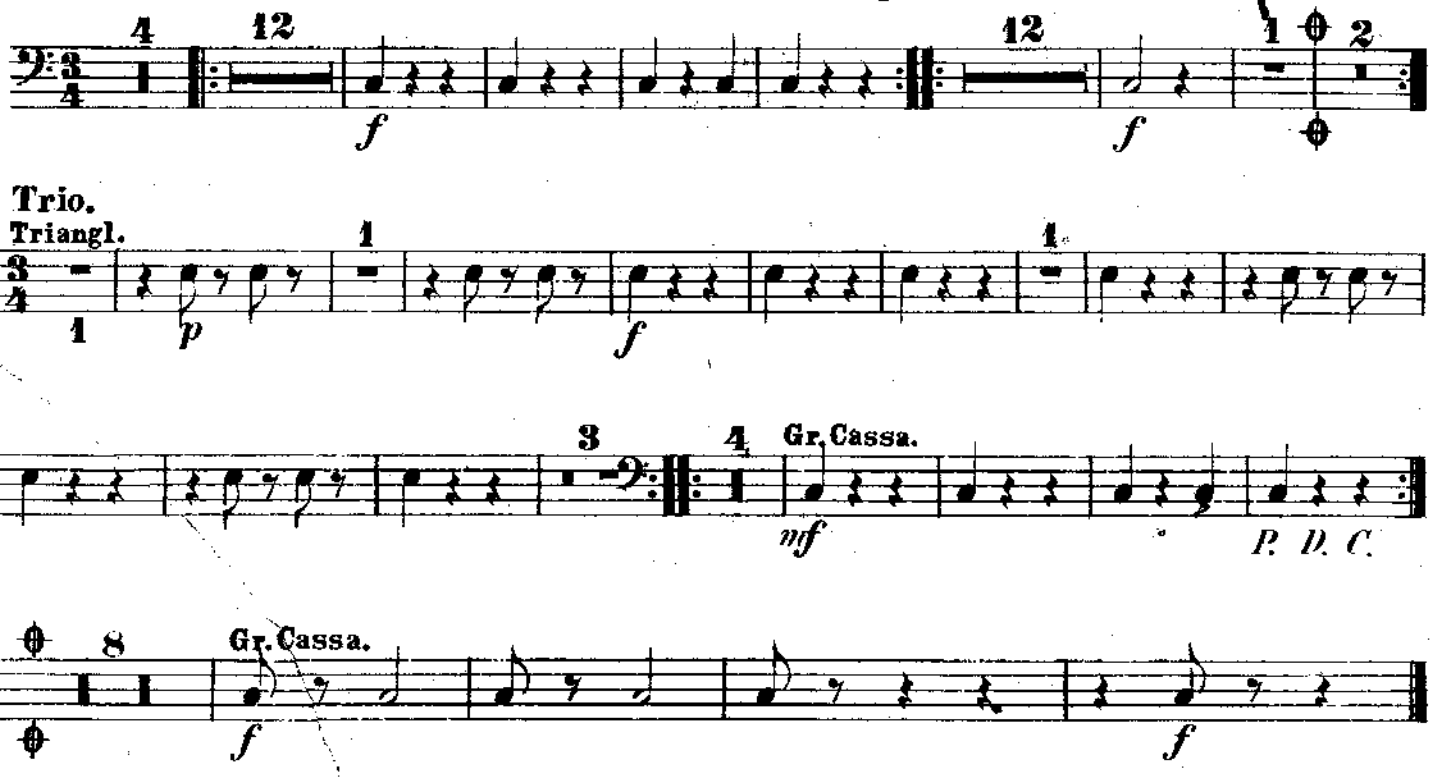

2

La belle Anglaise.

Polka Mazurka.

Tambour militaire.
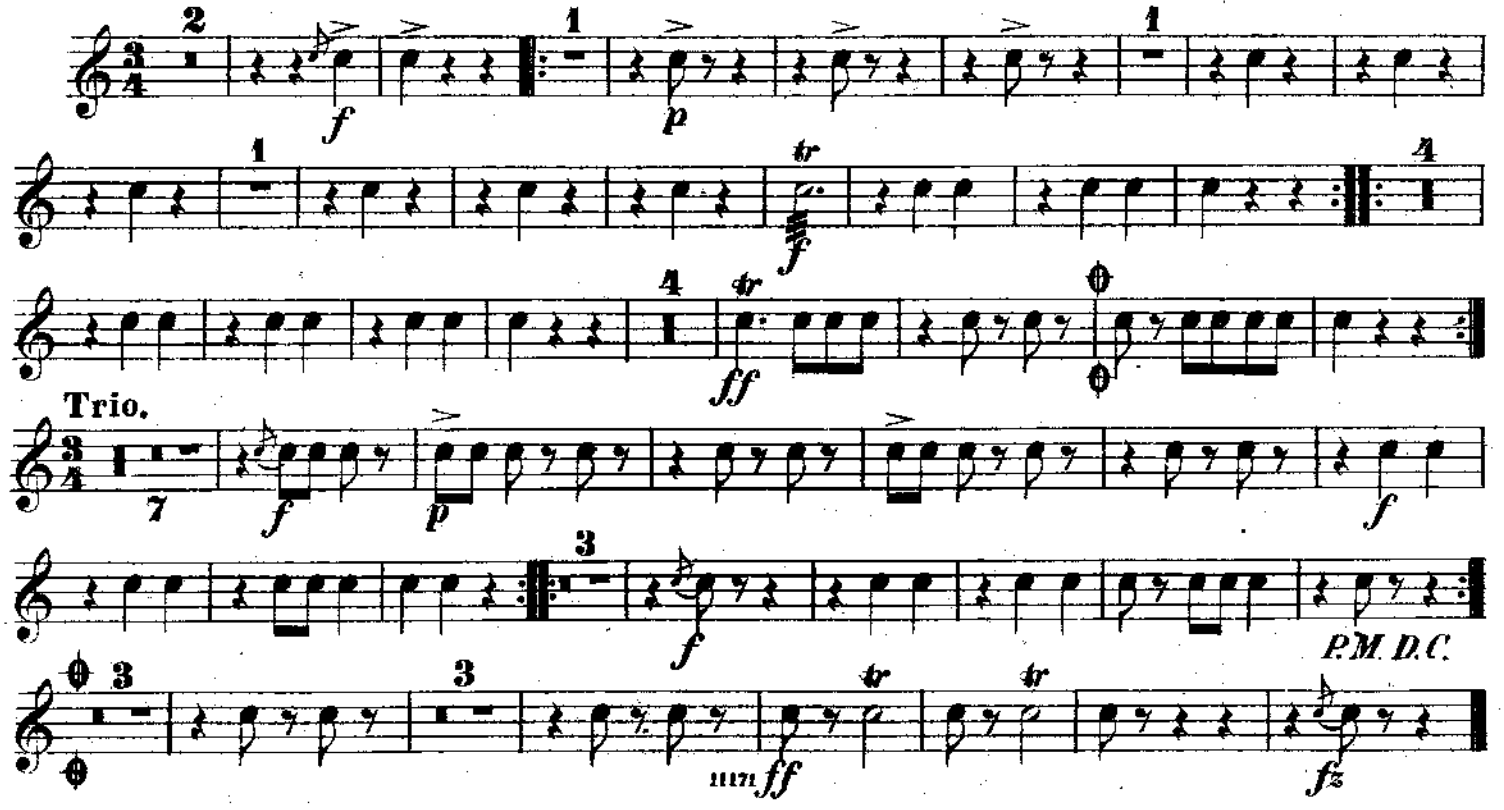
Kéler Béla, Op. 109.